Lawyer

ARMY · NAVY · AIR FORCE

THE GAZETTE OF THE LAND SEA AND AIR

SPOKESMAN OF THE SERVICES SINCE 1863

JOURNAL

VOL. LXXXXI—No. 39—WHOLE No. 3741
Ent. as 2nd class matter at P. O. at Washington D. C. Add. entry Baltimore, Md., under Act of March 3, 1879

Washington, D. C., 29 May 1954

Published weekly, $8.50 a year to organizations and civilians; $6.50 a year to individual members of U. S. Services
SINGLE COPY .....25 CENTS

UNIVERSITY OF MICHIGAN
JUN 3 - 1954
PERIODICAL READING ROOM

FOR NATIONAL DEFENSE—

The Signal Corps Training Center

BY BRIG. GEN. T. J. TULLY, SigC USA, Commanding

THE Signal Corps Training Center at Camp Gordon, Georgia, rambling over 55,000 acres of sandy Georgia soil, has, in the five years since its activation, turned into a giant. In this period the Center has developed into the world's largest signal training installation.

Brig. Gen. Tully

Because the military is generally interested in the availability of trained communicators for modern combat, I believe a description of the scope of the center and the facilities available there might be of general interest.

The Center is divided into two commands, the Southeastern Signal School and the Unit Training Group. Until 1 November 1953, another organization, the Replacement Training Center, was also under its command. This group accepted the newly inducted signal recruit and toughened him with eight weeks of stiff basic training.

The hub of the Center's activity is the Signal School and specialized signal training revolves about it. This complex communications training facility, which has graduated more than 27,000 students since it was established in 1948, qualifies men to install, operate and maintain army communications equipment. School facilities are designed to accommodate a load of approximately 7,000 students. The School teaches the more complex electronic and communications skills such as cable splicing, carrier-repeater equipment, cryptography, electrical instrument repair, radio repair, power equipment maintenance and teletypewriter equipment maintenance. These courses vary in

(*Please turn to Page* 1201)

Bennington Tragedy Dramatizes Need for 'Survivor' Law

The need for quick Congressional action on the Kaplan Report plan to improve survivor benefits for members of the Uniformed Services was pointed up dramatically and tragically this week in the explosion and fire aboard the aircraft carrier USS Bennington.

As THE JOURNAL went to press, the death toll stood at 91 officers and men.

When the new Uniformed Services Retirement System Report was made public (THE JOURNAL 15 May), Chairman H. Eliot Kaplan expressed the hope that it would receive early legislative consideration.

This hope was reiterated this week by Executive Director G. Victor Johnson of the Committee on Retirement Policy for Federal Personnel, as the group is known officially.

In the absence of Mr. Kaplan, who was away from Washington, Mr. Johnson commented:

"It appears probable that most, if not all, the survivors of the officers and men killed aboard the *Bennington* would receive increased benefits under the proposed plan, in comparison with present payments.

"We believe the new system should be adopted as quickly as possible in order to alleviate family hardship," Mr. Johnson added. "The *Bennington* tragedy emphasizes the need for early modification of present survivor benefits."

The Kaplan Committee, on which Defense Secretary Charles E. Wilson served, strongly criticized inequities in present survivor benefits for military personnel.

Here are two examples which show how widows of the *Bennington* disaster will receive survivor benefits thousands of dollars below those proposed by the Kaplan Committee.

1. At present, it is estimated the value of survivor benefits for the widow of a Regular Navy lieutenant is $39,912, if she does not remarry. The proposed plan would provide benefits worth $66,866.

2. Widows of the chief petty officers killed aboard the *Bennington* will receive survivor benefits estimated to be worth an average of $36,909 for a man in the Regular Navy (the benefits are substantially higher, $67,473 for a Reserve CPO). The Kaplan Report, if adopted, would boost this value to $48,651.

Chairman Kaplan and members of the Committee emphasized the importance of survivor benefits in maintaining military morale, when they submitted their report.

The deaths aboard the *Bennington* underscore the Committee's concern. ***(Casualty List—P. 1201)***

Pay Raise Decision Near; Administration Willing to Spend Millions for Morale

The Eisenhower Administration, which newly has demonstrated a willingness to spend millions for military morale, soon must make its decision on the single most costly item — a cost-of-living pay raise for the more than 3,000,000 men and women in uniform.

Latest evidence that the bars are down on requesting money not asked in the President's original defense budget came this week with Administration submittal of a new reenlistment bonus bill for the Uniformed Services.

It would cost almost $68,000,000 for FY '55.

This legislative request follows earlier dispatch from the Pentagon, with Budget Bureau clearance, of the new dependent medical care bill, which would cost at least $40,000,000 and possibly $60,000,000 per year.

Additionally, the Defense Department has asked Congress to vote $350,000,000 in public works funds for family housing. The House has deferred action on this request, but the proposal still is pending.

This much is clear: the Administration, convinced that military career attractiveness must be improved, has decided to spend money where necessary, to accomplish this objective.

The question remains, however, as to whether or not the President and the Budget Bureau will endorse the top-priced item—a pay raise.

A pay hike of 8 per cent to cover the approximate cost-of-living increase since the last military pay adjustment would cost upwards of $400,000,000.

At the Pentagon, action on a pay raise proposal has been held up during recent weeks pending return of Defense Secretary Charles E. Wilson from his inspection trip to the Pacific.

He is due back in Washington next week. It is anticipated that not long

(*Continued on Back Page*)

JOURNAL HIGHLIGHTS

Hike Officer Strength .....**P. 1174**
O.K. Public Works; Delay Housing .....**P. 1175**
West Point June Week .....**P. 1176**
Reverse WAVE Policy .....**P. 1178**
Airmen Efficiency Reports .....**P. 1180**
Navy Wives Seek Pay Boost .....**P. 1194**
Hood Housing Report .....**P. 1196**

REGULAR FEATURES

Editorials	1182	Air Force Orders	1190
Foreign Affairs	1183	Coast Guard	1198
Readers Memo	1184	Family News	1194
Army Orders	1185	Field Notes	1195
Navy Orders	1179	Vital Notices	1199
USMC Orders	1179	Industry	1202

SAC SETS SPECIAL STUDY

General Curtis E. LeMay, USAF, commander of the Strategic Air Command, has directed establishment of a special committee, headed by Brig. Gen. William P. Fisher, USAF, SAC I.G., to investigate methods of improving the attractiveness of an Air Force career.

The group will hold its second session on June 10 at SAC Headquarters, Offutt AFB, Nebr., to consider progress made in four broad study areas: housing and facilities, pay and reimbursement, command and delegation of authority and career programs.

SAC said the reactions will be obtained from as many airmen as possible on ways to improve career service. At the newly established SAC NCO Academies, outstanding NonComs will prepare term papers for use by General Fisher and his committee associates.

Defense Asks Re-Up Bonus Boost To $2000; First Payment Doubles Present Amount

Legislation to boost reenlistment bonus payments to a maximum of $2,000 was submitted to the Congress this week.

The plan has the backing of the President and the Budget Bureau, the Defense Department said.

Under the proposal, bonuses for first reenlistments (for a six year period) would be more than doubled. The present payment for first reenlistment ($360) would be raised to $780. The second six-year reenlistment would see the amount upped from $360 to $703.

At the same time, however, the plan would reduce the period of eligibility for such bonuses from 30 to 20 years. That is, a Service man or woman would be unable to draw any bonus for reenlistment after 20 years' service.

A savings clause is provided, however, which would enable personnel now on active duty to continue to draw bonuses under the present plan if they so desire. Once they have elected the new plan, they must continue to operate under its provisions.

Two thousand dollars would be the maximum that could be drawn during a 20-year period.

The Services would be authorized to accept reenlistments of two, three, four, five and six years as well as unspecified or indefinite periods, and bonuses would be computed on the basis of length of contract and grade in which serving.

This is the manner in which computations would be made (in cases where con-

(*Continued on Back Page*)

UNIVERSITY OF MICHIGAN LIBRARIES

PIN BALL PARTS AID BATTLE TRAINING

The Army is using parts from battered pin ball machines to improve night-time confidence and efficiency of its combat infantryman.

At the Infantry Center, Ft. Benning, Ga., psychologists working under supervision of the Human Resources Research Office at George Washington University in the Capital, are investigating ways of "producing a modern soldier who will succeed even if the dream weapons fail."

One major difficulty experienced in Korea was the problem of finding and hitting the enemy at night. As a consequence, a new method of firing the M-1 rifle at night has been developed and tested.

To simulate appearance and sounds of an attacking or defending enemy force, the Infantry Center recently built a new night-firing range. Researchers assigned to "Operation Moonlight," use the range, operated automatically by an electronic device whose major components are parts from retired pin ball machines, to evaluate training techniques.

In another project, called "Trainfire," the Army is studying marksmanship training, with different types of instruction given to various groups of soldiers. "Trainfire" researchers use a new pop-up "killable" target, which falls when hit.

Airborne studies are going on at Benning to ascertain whether trainees should be introduced to height gradually or suddenly. In this test, a new tower with jumping platforms at 18, 26 and 34 feet is being used. Researchers believe that the "gradual" approach is best, but want to get detailed statistical data.

The airborne project, called "Hilo," also is accumulating information on the force with which jumpers spring up and out at the order of the jumpmaster.

The Human Resource people have launched an additional project, "Patrol," to study methods for increasing accuracy and extent of information obtained on reconnaissance patrols. Squads trained by different methods are tested on a special course seeded with information of military significance.

"New Look" Modification Adds Many Officers to Active Army-Air Force Ranks

Army and Air Force officer ranks will be increased by more than 16,000 officers during the next fiscal year over original "New Look" manpower plans.

Latest modification was the decision to permit more than 4000 Air Force ROTC graduates, previously slated for service as enlisted men, to be commissioned in the Air National Guard and serve on active duty with the Air Force for three years.

All members of last year's Air Force ROTC class were commissioned also, after decision had been made to transfer to the Air Force enough funds to carry an additional 4000 officers and eliminate a heavy force-out of Reservists on active duty.

In addition to the 8000 additional Air Force officers above previous plans, the Army will carry an estimated 8700 ROTC officers on active duty in FY '55 above estimates contained in the President's original budget request.

It had been the plan to bring all Army ROTC graduates on active duty, but to keep most of them in service for only 90 days to complete branch school training, after which they would be required to participate in the Reserve.

This plan was modified. Decision was made to call all Army ROTC graduates for the full two-year tour. Congress was asked to provide additional funds for this purpose.

The House, in voting the defense budget for the fiscal year beginning 1 July, said it was all right for the Army to call all ROTC graduates for the full tour, but added that necessary funds for this purpose must be saved from elsewhere in the Army budget.

The Air Force, in announcing the decision to commission all of its ROTC graduates, whether or not they elect and are qualified to fly, will affect seniors at 188 colleges and universities.

The Air Force expects that about 7000 ROTC graduates will go into flying training; it had been planned also to commission about 1000 non-flyers to meet special needs.

In addition to the three-year service on active duty, the graduate commissioned in the Air National Guard will serve three years in the ANG following his active duty tour.

If the Air Force ROTC graduate does not wish to take this option, he will be enlisted in the Air Force as an airman third class to serve a minimum of two years instead of the normal four-year enlistment, or will become eligible for induction through Selective Service.

"June Week" Opens At USNA; Schedule of Events

"June Week," the traditional end of the academic year at the U. S. Naval Academy will begin with a full dress parade today, 29 May, and will end Friday morning, 4 June, with graduation exercises for approximately 850 members of the Class of 1954.

Included in the schedule of events for the final week of the Academy's academic year are: four dress parades; an afternoon of Army-Navy athletic events; special religious services; an air show by the Navy's flight demonstration team, the "Blue Angels"; a variety of hops, dances and balls; presentations of academic, athletic and extra-curricular awards; and a Garden Party given by VAdm. C. Turner Joy, USN, Superintendent of the Academy.

The following program of events is scheduled for Eastern Daylight Time:

SATURDAY, 29 MAY

11:00 a.m. Dress Parade, Worden Field.
1:30 p.m. Baseball, U. S. Military Academy —Lawrence Field.
1:30 p.m. Golf, U. S. Military Academy — Naval Academy Golf Course, North Severn.
3:45 p.m. Track, U. S. Military Academy—Thompson Stadium.
(Field Events start at 3:15)
8:00 p.m. Motion Pictures, Fourth Class, Mahan Hall.
9:15 to 12:00 p.m. Class of 1955 Ring Dance, Macdonough Hall.
9:15 to 12:00 p.m. Hop, First and Third Classes, Dahlgren Hall.

SUNDAY, 30 MAY

7:00 a.m Military Mass and Baccalaureate Service, Chapel.
9:00 a.m Holy Communion. St Andrew's Chapel.
10:00 a.m. Divine Service for underclassmen in Mahan Hall.
10:30 a.m. Baccalaureate Service, Chapel.
4:00 p.m. Vesper Service for Midshipmen and their guests—Chapel.
8:30 p.m. Glee Club Concert by Midshipmen's Glee Club—All Classes and Guests —Mahan Hall.

MONDAY, 31 MAY

8:00 p.m. Motion Pictures, Fourth Class, Mahan Hall.
9:15 to 12:00 p.m. Class of 1956 Youngster Hop, Macdonough Hall.
9:15 to 12:00 p.m. Hop, First and Second Classes, Dahlgren Hall.

TUESDAY, 1 JUNE

10:30 a.m. Presentation of Athletic and Extracurricular Awards, Thompson Stadium*
1:00 p.m. YP Demonstration, First Class, Third and Fourth Battalions. (Embark guests at Santee Pier).
2:30 p.m. Band Concert, Band Stand.
5:30 p m. Dress Parade, Worden Field.
8:00 p.m. Motion Pictures, Fourth Class, Mahan Hall.
9:00 to 12:00 p.m. Superintendent's Garden Party for Graduating Class (dancing—Dahlgren Hall).
9:15 to 12:00 p.m. Hop, Second and Third Classes, MacDonough Hall.

WEDNESDAY, 2 JUNE

8:40 a.m. Color Company Practice for Presentation of Colors, Worden Field.
10:00 a.m. Prize Winner's Practice for Presentation of Prizes, Worden Field.
10:00 a.m. Band Concert, Band Stand.
1:00 p.m. YP Demonstration, First Class, Fifth and Sixth Battallions (Embark guests at Santee Pier).
5:30 p.m. Dress Parade, Worden Field, Presentation of Prizes.*
8:00 p.m. Motion Pictures, Fourth Class, Mahan Hall.
9:15 to 12:00 p.m. Hop, First, Second, and Third classes, Dahlgren Hall.
9:15 to 12:00 p.m. "N" Dance for "N" Winners, Hubbard Hall.
9.15 to 12:00 p.m. "E" Dance for Extracurricular Activity Award Winners, Macdonough Hall.

THURSDAY, 3 JUNE

9:30 a.m. Rehearsal of Graduation Exercises.
10:00 a.m. Band Concert, Band Stand.
11:00 a.m. Air Show by "Blue Angels" Demonstration Team, Farragut Field.
1:00 p.m. YP Demonstration, First Class, First and Second Battalions. (Embark Guests at Santee Pier).
5:30 p.m. Dress Parade, Worden Field, Presentation of Colors*.
9:15 to 12:00 p.m. Farewell Ball—First and Second Classes—Dahlgren Hall. Third and Fourth Classes—MacDonough Hall.

FRIDAY, 4 JUNE

11:00 a.m. Graduation Exercises, Dahlgren Hall.

SATURDAY, 5 JUNE

5:30 a.m. Embarkation for Practice Cruise.

* These events will be held in Dahlgren Hall in case of inclement weather, and parade ticket holders only will be admitted.

President Nominates 447 West Pointers For Appointment As Second Lieutenants

President Eisenhower this week nominated 447 West Point cadets for appointment as second lieutenants in the Regular Army upon their graduation from the United States Military Academy next month.

The nominations were approved by the Senate Armed Services Committee late this week.

One hundred seventy-eight other USMA graduates (previously listed in THE JOURNAL) will be commissioned in the Air Force.

Those whose names went to the Senate this week are:

Acers, William F
Adams, Robert L
Aguanno, Edwin M
Aitken, Milton L, jr
Alameda, Donald J
Albro, Ames S, jr
Allan, William L
Allen, Raymond F, jr
Allison, James K
Almon, William J
Anderson, Darrell R
Anderson, Jerome H
Andreas, Chas R, 3d
Anklam, Frederick M
Anthis, Robert F
Archer, William T
Attaya, Freddie A D
Avery, Cyrus S, 2d
Bacon, Willis G
Badger, Robt W
Bahin, Louis J, jr
Bailey, Kenneth R
Baldwin, William R
Ballantyne, Jno L, 3d
Bard, John C
Barnes, Harold F
Barnes, Wilson C
Barrand, Kerwood W
Bartlit, Fred H, jr
Baughman, Richard C
Beaumont, Chas D
Bedell, Norman H
Belville, Owen E, jr
Benfer, Richard H
Benn, Clark H
Bennett, George C, jr
Bennett, John C
Beringer, Jack M
Bidwell, Bruce W
Bierlein, Leland E
Blaisdell, Robert J
Boe, Richard I
Bonner, Laurence B
Boose, Gordon D
Bowling, Frederick B
Boyle, Richard M
Bradbury, Donald K
Bradel, James F
Brant, Kenneth E
Breeding, Gene L
Breslauer, Benj F, jr
Brickwell, Wilbur D
Briggs, James E, jr
Brodt, James H
Broumas, Andre G
Brown, Charles S
Brown, Thos C, jr
Browne, Roger J, II
Buckheit, Wilbur C
Buckley, Fletcher J
Bullock, Robert L, jr
Bunevich, Peter C
Burnett, Sheldon J
Burris, James C
Butler, Henry W
Button, Ronald E, jr
Calhoun, George B
Callaway, Luke L, jr
Carlson, Chas W
Carnahan, John W, jr
Carroll, Chas W
Carroll, Henry S, 3d
Carroll, James L
Chacon, Jose LeR
Chamberlin, Neil A
Chancellor, Geo W
Chandler, Jas D
Chapman, Jas L, 3d
Chesbro, John S
Christensen, Walton J
Cicchinelli, Robt D
Clarke, Robt S, jr
Colpini, Frank P
Combs, Oliver B, jr
Cooper, Jas C, 3d
Coron, Ira
Cory, Billy Jo
Cottle, Robert E
Craig, John V
Creath, Marion G, jr
Curtis, Jerry J
Cutolo, Edward P
Dahl, Eldon T, jr
Danford, Marvin D
Darling, Sterling P A
D'Aura, John, jr
Debelius, Charles A
Delamain, Frederic J
Dennis, Jackson D
De Simone, Thos E
Diller, Richard W
Dimick, David L
Donnelly, Eugene M
Downen, Robt E
Drake, Michael D
Driscoll, Paul C
Drisko, Shapleigh M
Drugge, Henning E
Dyer, Alexander P, jr
Eberhart, Loren M
Eckhardt, John G
Edwards, Julian B, jr
Egelston, Robt B
Eitel, John C
Ellis, Robt J
Elton, Robt M
Epling, William Y
Erickson, Paul G
Evans, Earle R
Farmer, Richard A
Farrar, John H, jr
Flaherty, Thos D, jr
Flanigan, Clifford T
Forman, Robt C
Freeman, Edw V, jr
Fuller, Leonard H, jr
Gabbert, Howard M, 2d
Gaffney, Joseph T
Gager, Wm A, jr
Galloway, Fredk M
Galvin, John R
Ganahl, John, jr
Garneau, Paul R
Gaston, Donald E
Geiger, Donald T
Gerda, Joseph J
Gheen, John W, jr
Gibson, Jas F
Gilbert, Wendell H
Gilboux, John W
Gilbreth, Lee E
Ginn, Louis H, 3d
Gomez, Robt M
Goodwin, Robt E
Gould, Jay W, 3d
Grace, Wm P, 3d
Grant, Wendell F
Greer, Harold R
Gregory, Draper B
Grifenhagen, R A
Griffin, Richard W
Grinder, Richard H, jr
Gritton, Elliott W
Gross, Louis
Gross, Robt H
Grubbs, Brandt F
Guy, Geo S, jr
Haas, Virl E
Hall, Sayward N, jr
Halliday, Samuel L
Halvatgis, James N
Ham, Lewis H, jr
Hampton, Wade
Hannon, Clarence W
Hanson, Chas B
Harper, William B
Harris, David F
Hart, Edward P
Hart, Franklin A
Harvey, Robt J
Haskell, William N
Hauser, William L
Hays, James E
Healy, Thos F, jr
Henry, James R
Hicks, Franklin D
Hilsman, Wm J
Hilt, Geo H
Hincke, John I, jr
Hobbs, Leo P
Hobbs, Richard W
Holtam, David N
Honholt, Bradley J
Hoy, Richard P
Hudachek, John W
Hugo, Victor J, jr
Hunt, Robert L
Ianni, Francis A
Ironside, Robt A, jr
Janairo, Maximiano R, jr
Jenkins, Paul R, jr
Jenne, Dale E
Jessee, William T
Johnson, Dion
Johnson, James R L
Johnson, Peter W
Jones, Daryl D
Jones, Marvin C, jr
Jones, Peter G
Judd, Edward O
Kavanaugh, R D
Keener, Robert E
Keiser, Edwin C
Kersh, Fred, jr
Kincaid, Jack D
Kirby, Wm D, jr
Kirklighter, D R
Kirshner, Lester S
Klein, William E
Klingberg, John H
Knoff, E M, jr
Kortum, Marvin R
Kortz, Leon L
Koskella, John A
Koun, John N
Kourakos, George S
Kramer, Kenneth R
Kraujalis, Robert P
Kreigh, James A
Lachance, Martin P
Lacour, George A
La Grone, Clyde W
Lasher, Sebastian A
LeCroy, Richard J
Lee, Ronald B
Leiser, Maurice H
Lemanski, Ronald J
Mere, John R
Leone, Peter N, 2d
Levensky, Emil E
Ley, Robert E
Lieber, Albert C, jr
Lindsey, Fred S
Littlefield, R E
Lochner, Jack A
Lodge, Gerald A
Logan, Jack R
Lohman, John H
Lucas, Andre C
Luce, Chas M, jr
Lundberg, Leonard V
Lykens, Robert L
Lykke, A F, jr
Macklin, Joseph D
Maloney, A J, jr
Manus, Peter C, jr
Marcrum, Robert H
Marcus, John E
Martin, Jesse H, 3d
Martin, Walter J
Marvin, E A, jr
Massaro, Joseph M
Masuck, Joseph
Matsumoto, Glenn K
Matthews, Lloyd J
Matthais, Judson S
Matthais, N A, jr
Mattmuller, N A
Mawhinney, Perin
Mayberry, Thomas S
McCarthy, Arthur
McCloskey, E W, 2d
McDermott, Mark A
McGuire, Wm E, jr
McKenney, Wm R
McMartin, Duane A
McNair, Edward P
McPherson, R M
Meader, Marion F
Mentillo, Louis R
Milder, Alvin S
Miller, Chas E, jr
Miller, James M
Miller, John T
Miller, Paul, jr
Milligan, George W
Minturn, L B, jr

(Continued on Next Page)

BOOST SERVICE PAY, SAYS ROA

Military personnel should be included in proposed legislation to raise pay of civilian Government employees, the Reserve Officer Association has declared.

The ROA president, Col. Thomas H. King, has communicated this viewpoint to Senator Warren G. Magnuson (D-Wash.) and to Chairman Dewey Short (R-Mo.) of the House Armed Services Committee.

Colonel King told Senator Magnuson that military personnel "have not received increases in any way comparable to the salary increases given in private industry or to other Federal employees."

He reported to Chairman Short that "many of the emoluments that attracted officers and men into the services are being curtailed."

House Approves $900 Million Military Work Bill; Army Funds Are Increased

The House has approved a $900 million construction program for military and naval bases by a vote of 346-0.

Added to the measure was an additional $13 million for the Army, and deleted was $29 million for the Air Force and $4 million for the Navy.

As approved by the House, the bill now provides a $403 million construction program for the Air Force, $270 million for the Army and $203 million for the Navy and Marine Corps. Additionally, $462,000 is provided for the Alaska communications system.

Thirty-six per cent of the Army money will be spent on troop housing and bachelor officers quarters. This includes construction of 41,028 barracks, 1,350 BOQ spaces and two projects at West Point: conversion of the riding hall to an academic building and reconversion of the presently used academic building back to cadet barracks space.

The Navy's program will provide quarters for 631 bachelor officers and 6,673 enlisted men. The entire Navy housing program constitutes eight per cent of the total Navy amount. Forty-eight per cent of the funds will go into the Navy's operational facilities and include money for development of a major Marine Corps jet aircraft station.

Air Force funds will pay for construction at 155 continental AF installations and 14 overseas bases. Seven new bases will be established in the United States and six bases (including one in FEAF) will be reactivated. The funds also include money for 21 new airmen's clubs, 22 new NCO clubs, 12 officers' clubs, 12 PXs, 22 gymnasiums, nine swimming pools and 17 theaters in the Strategic Air Command.

SOCIETY OF SPONSORS SCHOLARSHIPS

Preparatory School scholarships are now being offered by the Society of Sponsors of the United States Navy for the year 1954-55 to sons of deceased Navy and Marine Corps personnel who plan ultimately to enter the Naval Academy. These scholarships will be awarded in full or in part dependent upon financial need of the family, and with approval of the Scholarship Committee will be given at a preparatory school of the boy's choosing. The boy must pass a physical examination to qualify.

If the quota is not filled by sons of deceased Navy and Marine personnel, consideration will be given to sons of retired Navy and Marine personnel. For further information, contact Mrs. Wilson D. Leggett, 924—26th Street, South Arlington, Va.

DELAY FAMILY HOUSING MEASURE

The House Armed Services Committee has postponed until next week (3 June) further consideration of a Defense Department proposal to construct 25,000 family housing units for military personnel and to rehabilitate 10,000 substandard units.

The proposal, expected to cost $350 million, was submitted by the Department as an amendment to the 1955 military construction bill.

As previously reported in The Journal, Committee members felt that the proposal could not be fully justified for inclusion in the construction bill due to its late submission and the Committee's inability to explore it carefully before taking the request to the floor of the House.

APPROVE NAVY AFFIRMATIONS

The Senate Armed Services Committe has approved a Navy plan to affirm all temporary officer promotions made since the start of the Korean war.

A similar measure, HR 8635, has been approved by the House Armed Services Committee but has not yet been acted on by the House. No changes were made by the Senate Committee.

If approved by both Houses of Congress, the plan will give permanent Officer Personnel Act status to the promotions which were made under the Temporary Promotion Act of 1941. The measure also provides for separation with severance pay of those twice-passed over by temporary boards, subject to the election of the individuals concerned.

USMA Appointments

(Continued from Preceding Page)

Mischak, Robert M
Mologne, Lewis A
Moore, James E, jr
Moore, Jesse G
Morris, Robert J, jr
Morris, Robert P
Moses, Edward M
Moulton, Richard B
Munsey, Jackson L
Muth, Roy W
Nelson, William D
Neu, George T
Newnham, Donald F
North, Jerrold M
Nowak, Donald E
Obendorfer, J F
O'Brien, G F, jr
O'Connor, D J
Odom, William E
Old, William D, II
Olmsted, G H, jr
Ormsby, Mark A
Orr, Charles R
Ovberg, Wm J
Pace, Ray D
Palastra, J T, jr
Palmer, W T
Palumbo, Joseph E
Panzer, Donald F
Pappageorge, J G
Paprocki, Thomas H
Parker, Russell W
Partridge, E A
Passmore, Edwin E
Patterson, M H
Paul, William V, jr
Pawlowski, Ed J P
Peisinger, R J, jr
Percy, Francis J
Perrin, George E
Petley, George S
Peyton, Gary R
Pilet, Stanford C
Piolunek, Chester J
Poor, Thomas D
Porter, Donald C
Porter, John G
Poteat, John A, jr
Powers, Paul V
Prescott, Howard
Preuitt, Robert C
Purdue, William P
Purdy, John T
Qualls, Orbun F, jr
Randall, James R
Ransome, J F, jr
Reed, L F B, jr
Reed, Robert T
Reese, Mark L, jr
Reistrup, Paul H
Remus, Melvyn D
Renfro, Richard M
Resley, Robert D
Rhea, Donald M
Richard, Alan V
Richards, Charles D
Riese, Robert C
Robinson, Hugh G
Roderick, Edward E
Rogers, John C
Rose, Myron W
Ross, Ralph C, jr
Royals, William C
Ruhf, Harry F
Ryan, James P
Sale, Robert B, jr
Salvador, Ronald L
Samouce, Warren A
Schemmer, B F
Schulz, Wm R, 3d
Schweiger, F M
Schweikert, Paul, jr
Scovel, James L
Shafer, John C
Shaw, Donald P
Shebat, Donald
Shelter, John R
Short, Audrey J W
Short, Robt B, jr
Siefferman, Floyd E, jr
Sirkis, Arthur K
Sisson, Lowell E
Skibbie, Lawrence F
Sloan, Jas H, jr
Slogar, Jas H
Snyder, Quay C
Spence, Craig H
Spruill, Jas P
Stark, Carl J
Stark, John M, jr
Stark, Thos A
Steimle, Carl R
Stenehjem, Geo N
Sterling, Allan C, jr
Stewart, Kennon B
Stewart, Robt R
Stodter, Chas S, jr
Storck, Geo H
Storrs, Chas E, jr
Stout, Glen W
Stout, Herald F, jr
Stroh, William H
Stuart, Douglas B
Studt, Perry L
Sugg, Richard H
Sulik, John A
Sullivan, Harry E B
Surber, Jas W
Swaren, John W, jr
Sweeney, Humbert F
Tawes, Robt H
Teberg, David T
Thomas, James E
Thomas, Julius O, jr
Thompson, Bill T
Thoreson, David P
Tilley, John E
Tippett, Jesse R, jr
Tobin, Daniel J
Tomsen, Willis C
Toreson, Lowell E
Townsley, Richard W
Turner, LeRoy C
Tyler, Richard B
Underwood, A F
Van Natta, Thos F, jr
Van Valkenburg, G E
Vesser, Dale A
Vigee, Gerald S
Vinson, Newell E
Walker, Prosper N
Walker, Saml P, 3d
Wallace, William L
Walser, Lewis A, jr
Ware, Fletcher K, jr
Washer, Robt J
Watlington, T M, 3d
Weafer, Wm J
Weatherby, Yale D
Weaver, Richard L
Weeks, Robt E
Wells, Robt W
Welsh, Wm W, jr
Westervelt, Jno R, jr
Whitley, Jas R
Williams, Herbert E
Williams, Jas A
Willner, Larry E
Winston, Wm K
Wisniewski, John A
Witteried, Peter F
Wood, Chas D
Woodbury, G C, jr
Woodyard, John H
Wooge, LuVern J
York, Don J
Young, John G
Young, Thos C
Zieger, Richard G

Changing Station? Notify the Army Navy Air Force Journal promptly to avoid missing any issues.

FLETCHER SHIFTS; AF QUITS

Fletcher's Ice Island, which has been used by the Air Force since 1952 to gather meteorological and other geophysical data, has been evacuated.

Drifting through the Polar ice pack at an average speed of two miles a day, T-3, as the ice island is commonly known, has floated to within 175 miles of Alert, a permanent Artctic weather station on the northern tip of Ellesmere Island. The Air Force feels the island's value as a weather reporting station is negligible so long as it remains this close to a fixed weather station.

Plans call for the re-occupation of the island as soon as, and if, it floats to a more tenable position. Although it was first occupied by the Alaskan Air Command, the island's authority was transferred to the Northeast Air Command in March, 1953, when it drifted out of the AAC's sphere of command.

Navy Asks Senate to Restore $48 Million For Research, Aviation, Personnel Needs

The Senate was asked this week to restore $48 million in Navy funds cut from the fiscal '55 Defense budget by the House.

Almost half ($22 million) of the amount would go back into the Navy's research and development programs and the next largest amount ($17 million) would be returned to the Naval aviation program.

Navy leaders also asked that $7 million be restored to the Civil Engineering program, $2 million to service-wide operations and $560,000 to the general expenses account for Naval personnel.

Admiral Robert B. Carney, Chief of Naval Operations, said additional money is needed for military personnel because of "an increase in expenses for recruitment and training of enlisted personnel as the result of fewer reenlistments than anticipated."

He told the Senate Appropriations Subcommittee that "approximately 17 per cent of the officers and 33 per cent of the enlisted personnel" in the Navy on 1 July of this year "will be separated" during the ensuing 12 month period.

"Officer losses," he said, "will amount to slightly over 14,000, of which some 10,000 will be officers leaving the service upon completion of obligated service. The other 4,000 will be the result of normal attrition, retirement and resignation of regulars, voluntary reversion of temporary officers and the involuntary release of about 1,000 Reserve officers. Nearly 9,000 of these will be replaced by new officers, and 5,000 will not be replaced at all."

Enlisted losses, he told the Subcommittee, "will exceed those in any year since demobilization after World War II. Most of these losses will result from expiration of regular Navy enlistments which began during the first year of the Korean War. A total of 216,000 enlisted personnel will be separated and it is expected that approximately 64,000 will reenlist. Even though the enlisted strength is being reduced 47,000 during the year, 105,000 replacements must be procured."

The CNO said loss of "'so many experienced personnel" at the same time that the Navy is cutting back in manpower "will require a vigorous program for personnel procurement, training and distribution."

RAdm. Apollo Soucek, Chief of the Bureau of Aeronautics, told the Subcommittee that unless $17 million is returned to the aviation program there will be a required "retrenchment in all areas of operations." He said the cut "represents an uneconomical impairment of station support levels and removes funding for the equivalent of 367,933 aircraft flight hours and 589 engine overhauls."

RAdm. Frank T. Watkins, Deputy CNO for Administration, said the cut in funds for service-wide operations would have "serious effects" on the communications support rendered fleet units and would "jeopardize" plans to move the Eighth Naval District Headquarters in New Orleans from the Federal Building to the Naval Air Station there. Unless the funds are restored, he said, the Navy also will be forced to delete support for "a highly classified project for Unified Commands."

Gen. Maddox KMAG Chief

Maj. Gen. Halley G. Maddox, commanding general of the 25th Infantry Division, has been named to succeed Maj. Gen. Eugene W. Riddings as Chief of the Korean Military Advisory Group, Eighth Army, Korea.

General Riddings has been assigned to the Office of the Army Field Forces at Ft. Monroe, Va. General Maddox has been attached to the 25th "Tropic Lightning" Division as commander since August 1953. Prior to coming to Korea, General Maddox was assigned as Chief of Staff, Army Field Forces, Ft. Monroe, Va.

"HILL TOP"—Col. Wesley W. Yale, (center) deputy director of Exercise HILL TOP, joint maneuver at Yakima Firing Center, Wash., orients members of the air group providing air support for the 44th Infantry Division and its Aggressor enemy. The officers are (from left to right) Lt. Col. C. E. McCullah, USMC, commanding officer of the Marine Corps Air Reserve Training Detachment, Naval Air Station, Seattle; Comdr. T. G. Bondurant, USN, and Comdr. E. V. Miller, USN, commanding officer and executive officer of the Naval Air Station, Spokane, Wash.; and Maj. Arnold Mullins, USAF, George AFB, Calif., project officer for the air portion of Exercise HILL TOP. The Navy and Marines supplied Corsair fighters, propeller-driven aircraft, for Aggressor troops. The 44th Infantry Division used Air Force F86 fighter jets, based at McChord AFB, for air support.

UNIVERSITY OF MICHIGAN LIBRARIES

UNITED STATES ARMY

Top Marksmen Sign Up To Shoot In Third Army Pistol Competition

The Third Army Rifle and Pistol Matches will be held at Ft. Benning, Ga., 21 to 24 June, it is announced by Lt. Gen. A. R. Bolling, Third Army Commander.

Maj. Gen. E. T. Williams, Deputy Commander of the Third Army will make a welcoming address to all participants on 21 June, and will also present trophies to the winning contestants on 25 June.

Nationally known marksmen from all Third Army installations will participate. Col. E. Strobe, Col. Edwin F. Kent and Lt. Col. Charles R. Church will lead the Ft. Bragg, N. C., contingent. The Ft. Jackson, S. C., team will be headed by Maj. R. Hogan and Capt. J. F. Gregory, two Distinguished Pistol Marksmen. Capt. Ward S. Oakley and WOJG Leaird will be with the Ft. Campbell, Ky., team to compete when the shooting gets under way. Col. Ellis Lea, Maj. R. Byas, Capt. Ralph W. Anthony and WO Robert E. Knight will show the way for the Ft. Benning Nimrods.

Qualification matches for major installations have been held. One hundred individuals were selected from these matches to compete in the Third Army Tournament. In addition the General Reserve Units of the Third Army Area, which covers the Southeastern states of Alabama, Florida, Georgia, Mississippi, North and South Carolina, Tennessee and Ft. Campbell, Ky., will send 196 of their best marksmen to contend for shooting honors.

Teams winning the rifle and pistol matches will be awarded a team trophy which they will possess for one year. The next year they will defend their title. The members of the winning teams will be awarded individual medals.

The first highest pistolman and rifleman of the individual matches will receive special trophies.

The tournament will result in the selection of the men to represent the Third Army in the All-Army Rifle and Pistol Matches. There will be three nine-man rifle teams and three six-man Pistol Teams, with alternates, plus 20 men to participate in the individual rifle and pistol matches.

The All-Army Matches will be held at Ft. Benning 28 June to 3 July. Men will be selected from these matches to represent the Army at the National Championships to be held at Camp Perry, Ohio, 12 Aug to 6 Sept. The National Rifle Association sponsors this tournament.

The Third Army team, in addition to the All-Army Matches, will attend the Southeastern Regional Pistol Matches at Jacksonville, Fla. These will take place from 29 July to 1 Aug. Here, the 22, 38, and 45 calibre pistol championships will be contested.

The National Rifle Association will represent the United States in the International Shooting Union World Championship Matches to be fired at Caracas, Venezuela, in November. The NRA representatives will be selected from the winners of the National Championships.

Maj. Frank Palmer holder of the Distinguished Marksman Medal, the highest honor of the NRA, will be captain of the Third Army Team. He will be supported by Capt. Ward S. Oakley as pistol team coach and Capt. Ray Orton as rifle team coach.

LT. GEN. A. R. BOLLING, left, Commanding General, Third Army, is shown presenting the Third Army Certificate of Achievement to Brig. Gen. Frank C. Holbrook, on the occasion of General Holbrook's departure from the Atlanta General Depot for Ft. Lee, Va., for an assignment with the Quartermaster Training Center.

Army Photo by Richard S. Mowery

CARLISLE BARRACKS, PA.—Col. and Mrs. J. W. Totten present a portrait of Mrs. Totten's father, the late General George S. Patton, jr., to Maj. Gen. James E. Moore, Commandant of the Army War College. The portrait, the work of Donald Gordon Squier, noted Boston artist, was painted in 1932 when the General, then a Colonel, was a student of the Army War College. General Moore received the portrait as a gift to the Army War College. Colonel Totten is a student at the War College.

National Guard Units Win Eisenhower Trophy Award

For outstanding performance during 1953, National Guard units in 37 States, the District of Columbia, Alaska, Hawaii, and Puerto Rico have been awarded the coveted Eisenhower Trophy, it is announced by Maj. Gen. Edgar C. Erickson, Chief, National Guard Bureau.

Two units have won the award for the six consecutive years since its establishment. They are Battery C, 243d Antiaircraft Artillery Battalion, Rhode Island National Guard, Bristol, R. I., Capt. Cortlandt Clarke, commanding, and 42d Military Police Company, New York National Guard, Mount Vernon, N .Y.

Established in 1948 in honor of General of the Army Dwight D. Eisenhower, the trophies are awarded each year to the outstanding company-size Army Guard unit in each state, Territory and District of Columbia. Awards are based on performance during the year in training, maintenance of strength, drill attendance, weapons qualifications and other factors.

Last year 28 outstanding National Guard units won the Eisenhower Trophy.

Commanding officers of winning units are:

Lt Col N J Walton	1st Lt H R Hood
1st Lt T D Cameron	1st Lt Earl C Willey
Capt L L McCartney	Capt E A Schmitz
1st Lt Jos R Barone	Lt Col E P Chambers
WOJG S L Bowen, Bandmaster	Capt H E Smith
	Capt Stanley T Nowak
CWO E R Williams, Bandmaster	Capt Donald A Beck
	Capt R L Fleeman
1st Lt Jno H McAleer	Capt M L Mellbye
1st Lt F L Kennon, jr	Capt E D Price
Capt F B Black	Capt F G Veve
Capt Claro R Capili	Capt Cortlan.lt Clarke
Capt Jas R Lewis	Capt Chas W Hughes
Capt W D Weinberg, jr	1st Lt C C Carsner
	Capt Phillip A Chockle
Capt W H Hightower	Capt B E Oberholtzer
Lt Col D A Ritchey, jr	WOJG T H Maxwell
Capt L A Pilsbury	Capt H R Lankford
Capt Louis H Parr	Capt Jacob D Kroon
CWO Wm M Hall	Capt Paul Renn
Capt R R Kempker	Capt Robt W Dunster
Capt Jos E Murnane	

New WAC Center At Ft. McClellan Opens 10 June

The new Women's Army Corps Center at Ft. McClellan, Ala., the first permanent WAC installation in the 12 years the Corps has been part of the Army, will open 10 June.

An advanced party of 63 WAC personnel from Ft. Lee, Va., will be transferred to the new center on 10 June. In succeeding weeks, as training of basics, leaders and officers is completed at the Virginia fort, the staff and faculty will move to Ft. McClellan to prepare for the next classes.

The first basic trainees are scheduled to report to the new WAC Center on 28 June. By early August, all WAC training activities will be moved to Ft. McClellan and the $7-million center.

The center, which will accommodate more than 2000 women, will conduct basic training, clerical training, non-commissioned officer training, officer candidate and officer basic courses, and the new officer advanced course.

The center is composed of 22 buildings (including a headquarters), a clothing outlet for issue, alteration and storage; 10 three-story enlisted barracks; three consolidated mess halls; a basic school; a WAC school; a service club for enlisted women, and three bachelor officers' quarters.

Authorization for the construction of the center was given in 1950, but actual work on the project didn't get underway until October 1952. The center was designed with the possibility in mind that expansion of facilities there might be necessitated.

Infantry Center Chaplain

CHAPLAIN (COL.) JOHN S. KELLY, who has assumed the duties of Infantry Center chaplain at Ft. Benning, Ga. Chaplain Kelly was formerly at Ft. Meade, Md., where he had served as president of the Chaplain's Board since June, 1953. Chaplain Kelly, who replaces Chaplain (Col.) L. O. Sheffield, was made domestic prelate with the title Right Reverend Monsignor by Pope Pius XII in 1950.

10th Armored Meet Set

The 10th Armored Division Veterans' Association will hold its annual convention at the Henry Hudson Hotel, New York City, during the period 4-6 Sept.

The meeting will be highlighted by a dinner-dance on Sunday, 5 Sept. Inquiries and advance reservations should be addressed to Ed Grace, National Secretary, 10th ADVA, 172 Larch Road, Cambridge, Mass.

WAC "ATOM" C.O.

Lt. Col. Arlene Scheidenhelm, commander of the WACS assigned to the atomic bomb project at Oak Ridge, Tenn., during WW II, has assumed new duties as top WAC in the Fourth Army, Ft. Sam Houston, Tex.

After service at Oak Ridge from 1943 to 1946, she served with the European Command until 1951 and was on duty at Army Field Forces, Ft. Monroe, Va., before being named Fourth Army WAC Staff Advisor.

West Point June Week Scheduled 4-8 June

June Week at the U. S. Military Academy will culminate this year on 8 June with graduation exercises in The Field House.

The round of ceremonies and special events scheduled for the graduation program commences 4 June with a retreat review and presentation of drill streamers at 5:30 p.m. The graduation parade will be held at 4 p.m. on 7 June on The Plain. The following is the complete program of scheduled events:

Friday, 4 June

Retreat Review and Presentation of Drill Streamer, *The Plain* ** .....5:30 p.m.
Motion Picture, *Army Theater* 7:15 p.m. & 9:15 p.m.
Cadet Hops:
First Class, *Cullum Hall* 9:00 p.m. to 12:00 p.m.
Second and Third Classes, *East Gymnasium* 9:00 p.m. to 12:00 p.m.

Saturday, 5 June

Review and Presentation of Athletic Awards, *The Plain** .....10:30 a.m.
Golf—Army vs Fordham, *Golf Course* 1:30 p.m.
Lacrosse—Army vs Mount Washington Club, *Clinton Field* .....2:30 p.m.
Baseball—Army vs Fordham, *Doubleday Field* .....2:30 p.m.
Concert, USMA Band, *Army Theater* 4:30 p.m.
Motion Picture, *Army Theater* 7:15 p.m. & 9:15 p.m.
Cadet Hops:
First Class, *Cullum Hall* 10:00 p.m. to 1:00 a.m.
Second and Third Classes, *East Gymnasium* 9:00 p.m. to 12:00 p.m.

*To be held in the Army Theater in event of inclement weather.
**To be held in the East Gymnasium in event of inclement weather.

Sunday, 6 June

Religious Services:
Battle Monument:
Services for Second, Third and Fourth Classes .....8:00 a.m.
Cadet Chapel for First Class:
Baccalaureate Services and Dedication of Memorial Windows
Second Regiment .....8:30 a.m.
First Regiment .....11:00 a.m.
Catholic Chapel:
Military Mass and Baccalaureate Service, First Class .....8:00 a.m.
Mass for Second, Third and Fourth Classes .....10:15 a.m.
Masses: .....9:15 a.m. & 11:15 a.m.
Old Cadet Chapel:
Jewish Baccalaureate Service 10:30 a.m.
Superintendent's Reception for Graduating Class and Alumni* .....3:00 p.m.
Retreat Review and Presentation of Military and Academic Awards to First Class, *The Plain** .....5:30 p.m.
Concert, Cadet Glee Club, *Army Theater* 8:30 p.m.

Monday, 7 June

Alumni Memorial Services:
Catholic Chapel, Memorial Mass for Deceased Alumni .....8:00 a.m.
Cadet Chapel .....9:00 a.m.
Alumni Exercises, *Thayer Monument* 11:00 a.m.
Review of Corps by Alumni, *The Plain*** 11:30 a.m.
Luncheon and Annual Meeting of Association of Graduates, *Washington Hall* 12:15 p.m.
Laboratories (Ordnance, Electricity, Mechanics and Chemistry) Open for Inspection .....1:00 p.m. to 3:00 p.m.
Graduation Parade, *The Plain* ....4:00 p.m.
Motion Picture, *Army Theater* 7:15 p.m. & 9:15 p.m.
Graduation Hop, First Class, *Washington Hall* .....10:00 p.m. to 1:00 a.m.
Cadet Hop, Second and Third Classes, *East Gymnasium* .....10:00 p.m. to 1:00 a.m.

Tuesday, 8 June

Graduation Exercises, *The Field House**** 10:00 a.m.

*To be held in the Army Theater in event of inclement weather.
**To be held in the East Gymnasium in event of inclement weather.
***To be cancelled in the event of inclement weather.
****Admission by ticket.

14 Army Officers Retire Ending 237 Years' Duty

Fourteen Army officers, representing an aggregate of 237 years of active duty, were invited to receive their farewell salutes 24 May at a combined retreat and retirement ceremony on the Ft. Myer, Va., parade field.

Col. Donald H. Galloway, commanding officer, and official host for the parade, took the review with the retiring officers. The first and second battalions of the 3d "Old Guard" Infantry Regiment under the command of Col. Dennis Moore, and elements of the United States Army Band formed the parade complement.

The fourteen officers whose retirement will take effect 31 May are Col. Esher C. Burkhart, Arty, over 33 years; Col. Davis M. Fowler, Inf, 33; Col. Charles F. Ivins, Inf, 33; Col. Calvin H. Goddard, MC, 19; Lt. Col. Eugene Keller, jr., Arm, 11; Lt. Col. Homer Deschenes, CmlC, 13; Maj. John H. Hoskins, QMC, 23; Maj. Harry C. Bingner, CE, 16; Maj. Thomas E. Cox, QMC, 11; Capt. Elbert Bromet, QMC, 13; Capt. Charles G. Quinn, TC, 10; 1st Lt. Igor S. Arnold, MI, 13; 1st Lt. Arden J. Higgs, Arty, 6, and 1st Lt. Carl M. Gilligan, Arm, 3 years.

ARMY DRAMA ON T.V.

"The Notebook Warriors," a drama about a Signal School student at Ft. Monmouth, N. J., will be presented on the United States Steel Television Hour on Tuesday, 22 June.

Written by Pvt. Ira Levin of Ft. Monmouth's Public and Technical Information Office, the play's production will commemorate the 94th anniversary of the Signal Corps and the 37th anniversary of Ft. Monmouth. Private Levin is the author of "A Kiss Before Dying," the suspense novel which recently won the Edgar Allan Poe Award as the best "first" mystery of the year.

Special Automobile Financing Service and Loans
TO
COMMISSIONED OFFICERS
AND NON-COMS OF FIRST 3 GRADES...
WHEREVER LOCATED

AVOID REFINANCING when taking car OVERSEAS

Originate your financing with this corporation, which permits movement of automobiles to any foreign duty station.

WORLD WIDE SERVICE

Federal Services Finance Corp.
AND AFFILIATES
Washington 6, D. C.

FOR OVER 30 YEARS

For Information Contact "Dept. A" of Office Nearest You . . .

Alexandria, Va., 113 No. St. Asaph St.
Augusta, Ga., Marion Bldg., 739 Broad St.
Columbus, Ga., 3257 Victory Drive
Honolulu, T. H., 1410 Kapiolani Blvd.
Louisville, Ky., 606 S. 4th St.
Panama City, R. P., Ave. Nacional #29
Warrington, Fla., 31 Navy Blvd.
Long Beach, Calif., 110 W. Ocean Blvd.
San Antonio, Tex., 3605 Broadway
San Diego, Calif., Orpheum Theater Bldg.

SIGNATURE LOANS ONLY
Bethesda, Md., 4606-A East-West Highway

Joseph M. DeChant Enters USMA

Joseph Mitchell DeChant, son of Chaplain (Lt. Col.) Wilson B. DeChant, USA, and Alberta Mitchell DeChant of Ft. Lewis, Wash., and grandson of Col. R. M. Mitchell, (Retired), will enter the U. S. Military Academy with the class of '58 on 6 July.

Young DeChant enlisted in October 1952, took basic training at Indiantown Gap, Pa., attended The Infantry School at Ft. Benning, Ga., and currently the U.S.M.A. Prep School at Stewart AFB, Newburgh, N. Y. He enters by principal appointment.

Looking for something? Want to dispose of something? Use and read the Army Navy Air Force Journal's classified advertisements.

HIRSUTE HIKE

Barbers on military posts would be required to charge at least 80 per cent of the local average price in civilian shops under the terms of a bill introduced by Representative Bray (R.-Ind.).

In localities where the average civilian price for haircuts is $1.25, barbers on military posts could not charge less than $1.00.

Lt. Col. Birney Retires

Lt. Col. David T. Birney, MSC, executive officer at the William Beaumont AH, Tex., has retired from active duty after 30 years' service.

1st Cavalry Div. Assoc. Meets in Wash., D. C., Sept.

The seventh annual reunion of the 1st Cavalry Division Association will be held 3-6 Sept. at the Willard Hotel, Washington, D. C. Washington Chapter officers under the leadership of Maj. Gen. Verne D. Mudge, Col. Franklin F. Wing, jr., and Col. Alfred E. Stevens are planning a gala affair.

Col. Edmund P. Stone, Registrar and Fiscal Agent of the Association, P. O. Box 201, Pomona, California, points out that these reunions are for all (repeat ALL) former members of the famous 1st Cavalry Division, loyally remembered as "The First Team."

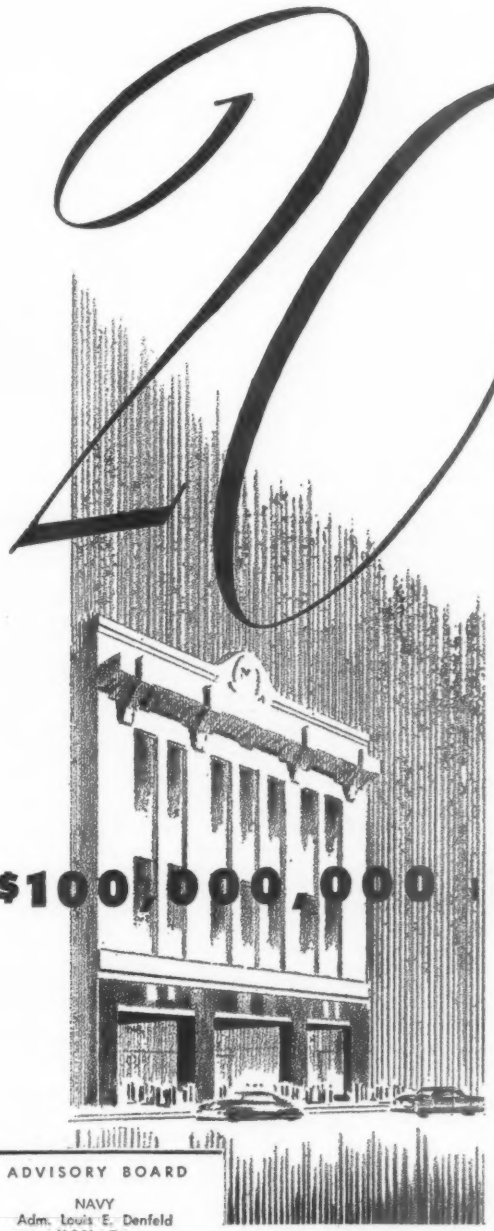

20 YEARS OF SERVICE

Founded on motives of realistic service to the United States Armed Services, Government Personnel Mutual Life Insurance Co. has grown steadily in size and strength since the year it was organized. Courage and foresight in pioneering flexible and unrestricted protection for the Military, have enabled Government Personnel to extend its services through periods of depression and war, and to emerge in the strongest position in its history.

$100,000,000 INSURANCE IN FORCE

This month Government Personnel passes another milestone in **growth** through **service** — $100,000,000 insurance in force. Today the company's assets are at a record $8,500,000. Accumulated payments to policyholders and beneficiaries total more than $3,000,000. Our objective today as always is to **grow** through **service.**

ADVISORY BOARD

NAVY
Adm. Louis E. Denfeld
U.S.N., Ret.

ARMY
Gen. Jacob L. Devers
U.S.A., Ret.

MARINE CORPS
Gen. A. A. Vandegrift
U.S.M.C., Ret.

AIR FORCE
Lt. Gen. Barney M. Giles
U.S.A.F., Ret.

HOME OFFICE 505 E. TRAVIS ST.
SAN ANTONIO, TEXAS

Government Personnel Mutual Life Insurance Company

SERVING THE MILITARY AND ITS DEPENDENTS

U. S. NAVY & MARINE CORPS

Navy Gives Regular Commissions To 200 Who Graduated NROTC Courses In '51

The Navy has announced the integration of 200 NROTC officers as permanent Line and Staff Corps officers.

The selections are the result of recommendations of boards which convened to consider officers commissioned in the Navy from NROTC sources during the calendar year 1951 and who applied for commissions as officers in the Regular Navy.

Of those selected 143 are Line (General), 41 Line (Aviation), 16 Supply Corps officers.

Effective immediately, those named for integration are:

Line (General)

Ajemian, Andre V
Allen, Arnold O
Alley, Lester L
Alsager, Richard H
Anderson, C L R
Anderson, W J. III
Ansel, Willits
Asmus, Paul A
Bailey, Richard L
Beates, James K
Bottimore, R R, jr
Broadwell, Edward A
Brown, Peter G
Burbank, Donald D
Burton, Herbert O
Byrd, Paul R
Campbell, Neil V
Campion, R F, jr
Carden, M B, jr
Carlson, James H
Caskey, Donald L
Caswell, F C, jr
Chesser, Samuel L
Coale, William A
Collins, Charles H
Condon, Edward J
Cooper, Lawrence T
Cornelius, Winston W
Costa, William J
Cotter, Charles L
Crawley, Done E
Cress, William R
Cunningham, B H
Davey, Richard B
Davis, Jay K
Dennis, Frank S
Dwyer, Laurence A
Edris, Richard J
Edwards, Chester C
Elfelt, James S
Forsyth, Robert J
Fox, Kenneth
Frame, Edward L
Friend, Joseph F
Funkhouser, W H
Galing, Searcy G
Garner, Charles H
Geiger, Eugene D
Gergel, John W
Goldman, Elmer M
Gottschalk, A W, jr
Green, Robert E
Grey, Richard G
Griffin, Jack R
Gumkowski, T R
Hansen, Merle C
Hart, Donald F
Hart, William D
Henkels, Paul L
Heon, Robert H
Hibson, Leo A, jr
Hieronimus, Henry M
Holbrook, H B, II
Holler, Edward R
Huszar, Louis, jr
Irby, Charles R
Jarvies, John E
Johnson, Robert M
Jones, Carol W
Jones, Ray P
Keach, Donald L
Kennedy, Nevin, III
Kenning, Robert L
Kirchner, David P
Kuhn, Edwin A
Lacy, James E
Lamb, Derwin T
Lewis, James R
Lloyd, James L
Lonchi, William J
Lowe, Beverley J
Lukas, Thomas E
McBurney, W J
McCoy, Robert B
McQuillan, John P
Macfie, Richard B
Mack, Robert P
Marshall, Clifford L
May, Porter E
Maynard, Donald J
Meeks, Robert B, jr
Mench, Leland E
Merritt, Glen C
Miller, Carl M
Miller, Forrest A
Muto, Charles J
Myers, William B
Naylor, Charles K
Pendl, Robert D
Peterson, Richard E
Pheasant, Alan G
Piraino, Daniel
Reitmeyer, Clayton B
Reynolds, Roy S
Richard, Donald E
Richardson, Robert L
Robinson, Robert B
Roche, Clinton E
Rockwell, Richard F
Rockwood, Jerry R
Rogers, Richard J
Sasseen, Kenneth D
Scull, John D
Shabe, Gerard P
Shaid, Robert A
Shearer, Peter S
Simonds, Milton R
Smellie, Rex D
Smith, Robert G
Smith, William F
Stafford, Richard M
Stallings, Alfred K
Stamey, C R, jr
Stewart, Rodney L
Still, Donald A
Stoehr, Leonard A
Straightiff, Charles W
Swain, Roland H, jr
Tallet, Arthur J
Thomas, Gerald E
Tobias, Ralph W
Traub, Charles, III
Uhrig, William R
Vrieze, Edwin H, III
Wageck, Donald R
Walker, Frank A, jr
Williams, Charles D
Williams, Charles K
Wilkerson, Miles R
Willis, Francis R
Wills, Donald S
Wylie, David C
Yeomans, Franz S

Line (Aviation)

Blair, Donald S, jr
Boone, Robert R
Brogan, Robert C
Caldwell, Earl L, jr.
Childers, Donald J
Colenda, Herbert F
Dean, Kenneth L
DePuy, Newell E, jr
Englehart, Harry J
Fremd, Harry L
Garrett, Charles I, jr
Handley, John A
Harnden, Charles G
Harper, Lorren G
Hartell, Ronald D
Hayden, Glenn M
Hitchner, Alton J, jr
Jett, William S, III
Johnson, Allen B
Keathley, Charles C
Kertz, Jacob D
Koehler, H J, III
Kondzella, F J
Lindsay, John D
Maice, Lee, jr
Mullin, James
O'Hara, Jack F
Overdorf, Thomas R
Pfeiff, Robert L
Rawley, W J, jr
Reedy, Daniel M
Russ, Jack E
Semmes, Oliver J, III
Sheppard, R L, jr
Shrine, Bertram, jr
Sigmon, Harold F
Silver, Robert C
Wallace, Charles J
Washenfelder, Leroy
Whittemore, F H
Wilson, Herbert E, jr

Supply Corps

Baker, Clovis M
Boyd, David T
Ghostley, Gary D
Hassenplug, John F
Hendershot, T R
Jackson, A, III
Kerwath, R C F
Koller, Bertil R
Rice, Charles E
Samuelson, Charles H
Smith, Herbert R
Stratton, Dene B
Umstead, W W, jr
Walsh, John E
Ward, Maxwell G, jr
White, George H

Navy Reverses WAVE Promotion Policy; Will Recommend Increase In Commanders

The Navy, reversing a late 1953 policy, is making preparations to step-up promotions for WAVE lieutenant commanders.

A proposal now being readied in the Bureau of Personnel will recommend that the number of Regular WAVE Line commanders be increased to eight. There are five at present, counting the WAVE Director who serves in the rank of Captain.

After expected approval by Navy Secretary Charles S. Thomas, the new authorization will permit the selection of four officers for promotion to commander by a WAVE board tentatively scheduled to convene in August.

Although only three additional vacancies will be established, a fourth will be created by the retirement next fall of Cdr. Bess Dunn. The WAVE promotion law permits selections to fill pending vacancies.

Only last October, the Bureau of Personnel had planned to reduce the number of WAVE Commanders during the present calendar year. The current decision marks a significant change in Navy thinking in view of the fact that only six Regular WAVE Line officers have been promoted to commander in the five years since passage of the Women's Armed Services Integration Act.

On 28 October 1953, RAdm. W. G. Cooper (then Assistant BuPers Chief for Plans) told THE JOURNAL the Bureau planned to "recommend to the Secretary of the Navy that the authorized number of WAVE commanders be reduced." He said the vacancy created by the retirement of Commander Dunn would be cancelled.

15 WAVE Lts. Selected; Most 8 Years In Grade

A Navy selection board has named 15 Regular WAVE officers for promotion to lieutenant commander, passing over 90 per cent of those who entered the promotion zone for the first time this year.

Included in the group of 15 selections are nine officers who each have more than eight years' service in grade. Four have served as lieutenants for almost five years and two will complete four years' service in grade on 1 July.

The 15 women were named from a field of 103 eligible officers. Of this group, 68 now have been by-passed twice by selection boards.

An analysis of the selections shows that the WAVEs range in age from 32 to 45 with the majority falling into the 41 to 45 age group. All have had more than 10 years' total commissioned service, and three-fourths of the group have served for at least 11 years in the Navy.

The board was composed of six male officers and one WAVE.

The Navy disclosed that the promotions will be made throughout the coming fiscal year.

The names of those selected are: Mary T. Baker, Catherine D. Callahan, Eleanor M. Casey, Florence L. Erickson, Dorothy M. Hagen, Mary W. Horton, Mary C. Houck, Clara A. Kuehn, Rita Lenihan, Jane S. Misenhelter, Dorothea Ritchie, Viola B. Sanders, Beatrice M. Truitt, Geraldine F. Twining, and Dorothy J. Williams.

To Command TTU, PAC

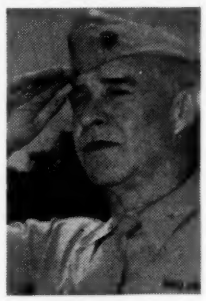

BRIG. GENERAL WILLIAM W. DAVIES, USMC, for two years chief of the amphibious Troop Training Team in Japan, will resume his former command 1 June as commanding general, Troop Training Unit, Pacific, at Coronado, Calif. He and his wife, Hazel, expect to reside in quarters at Marine Corps Recruit Depot, San Diego. Their son, William, jr., is attending the University of California at Berkeley, and their daughter, Beth, is the wife of Capt. I. J. Vanderswag, USMC, in New York City.

Gen. Fellers To Retire; Gen. Cresswell Takes Post

Brig. Gen. William S. Fellers, USMC, Director of the staff of the Inter-American Defense Board, will retire as a major general on 1 July after a career of 36 years.

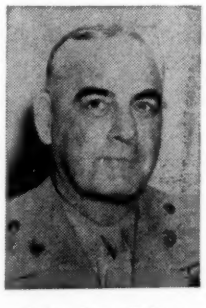

Brig. Gen. Fellers

He will be relieved by Brig. Gen. Lenard B. Cresswell, USMC, Commanding General of the troop Training Unit, Atlantic.

General Cresswell will be succeeded by Brig Gen. Matthew C. Horner, USMC, Deputy to the President of the Joint Landing Force Board, Camp Lejeune, N. C. A replacement for General Horner has not yet been named.

General Fellers, who began his service career as an enlisted man, was commissioned a second lieutenant in December 1918.

During WW II, he served as Executive Officer, Second Marines and established supply base No. 2 at Espiritu Santos, from which forces on Guadalcanal were supplied during the initial phases of the landing there. In October 1942 he was reassigned to the First Marine Division as Executive Officer of the Fifth Marines.

He assumed command of the Fifth Marines in May 1944 and trained the regiment for its operation at Peleleiu.

In the same year, he returned to the States and reported to Headquarters Marine Corps as Officer in Charge, Rehabilitation Division, Personnel Department, and later was named Officer in Charge of the Procurement Division.

General Fellers was in command of Troop Training Unit, Amphibious Training Command, Pacific, from July 1949 until August 1950. Under his command, Mobile Team "A" landed at Pohang, Korea.

Upon his return to the States, he was assigned to Camp Lejeune, N. C., as Deputy Commander of a post which he held until he was appointed to his present duty.

General Fellers and his wife, Mrs. Ellison B. Fellers, have two children, Ellison B., and William S. They live at 3636 Sixteenth Street, N. W. Washington, D. C.

Posthumous Promotion Made To Marine Hero

1st Lt. Kenneth E. Taft, jr., USMC, whose promotion to captain was certified after his heroic death in Korea, has been posthumously awarded the Navy Cross.

The award was accepted by his parents, Mr. and Mrs. Kenneth E. Taft, sr., at a Sunset Parade yesterday, 28 May, at the Marine Barracks, 8th and I Streets, N.W., Washington, D. C.

The young platoon leader's selection for a captaincy had been approved 15 days before he died defending a First Marine Division outpost on 26 March 1953.

MARS-27, Cherry Point, Gets Its First R5D

The first four-engined plane assigned to Marine Corps aviation on the East Coast has been delivered to MCAS, Cherry Point, N. C.

The Douglas R5D, which was flown from Corpus Christi, Tex., by Maj. E. F. White, USMC, is the first of three transports scheduled for delivery to the Air Station. It has been assigned to Marine Air Repair Squadron 27 and will be used as a utility transport.

Similar transports, capable of carrying a load of 25,000 pounds or from 40 to 50 passengers, are currently being used by VMR-152, based at Itami, Japan, and VMR-352, based at El Toro, Calif.

Until the delivery of the aircraft, East Coast Marine aviation had no operating planes larger than the R4Q Packet.

USMC Sets New Rules For Up-Grade of Non-Coms

The Marine Corps has made a major modification in its system for promotion of personnel from the grades of private first class to corporal and from corporal to sergeant.

Under previous procedures, these promotion allocations were based on a cutting score announced for each occupational field for each grade.

A cutting score is a particular composite score which has been designated as the minimum figure a Marine must have for a promotion cycle in order to be eligible for consideration for promotion to corporal and sergeant.

Composite scores, the Marine Corps continued, are determined by adding together the following multiples: average proficiency in the present grade times 10; average semi-annual conduct mark in present grade times eight; number of months in grade times 0.5; and the number of months of active service times 0.2.

Under this system the number of promotions in each field were dependent on the vacancies in each occupational field. This resulted, Headquarters said, in a different rate of promotion for different occupational fields.

The common cutting score modification has been adopted to eliminate these varying rates of promotion.

Under the new method, the common cutting score will be applied to all occupational fields for promotion in the two mentioned grades. This will place every Marine in the grade of private first class and corporal in competition with all Marines of the same grade.

Marine Headquarters said that approximately 14,000 promotions to sergeant and 28,000 promotions to corporal have been authorized for the remainder of fiscal year 1954.

These promotions will be made in two increments which will be as equal as possible. The dates of the increments for promotion to corporal will be 27 May and 10 June; for sergeant 15 June and 30 June.

The dates of rank for the first increment will be 1 May and for the second, 1 June.

Marine Headquarters also announced that the common cutting score for promotion of privates first class to corporal for the first increment will be 112 and for the second increment 100; for promotion of corporal to sergeant, it will be 125 and 116, respectively.

Fourth Marines Plan Reunion

The Fourth Marine Division Association has announced that its annual reunion will be held in Niagra Falls, N. Y., from 25 to 27 June.

Former members of the division are urged to bring their families. Marine Corps headquarters said that accommodations are reasonable and plentiful.

Headquarters for the reunion will be located in the Niagra Hotel. The registration fee is two dollars. The Association has planned a dinner-dance. Tickets for the affair will cost five dollars.

Advertisers in the Army Navy Air Force Journal support the Armed Forces and are familiar with their requirements.

MARINE CORPS

Commandant—Gen. Lemuel C. Shepherd, jr.
Asst. Comdt.—Lt. Gen. Gerald C. Thomas

Colonel

Ross, Richard P jr, MCRD, San Diego; to HQMC, Wash, DC.
Ruffin, Geo C jr, Overseas; to MCB, Camp Pendleton.

Lieutenant Colonel

Shafer, Wilbert T, Overseas; to MCS, Quantico.
North, Royal E, 9th MCR&RD, Chicago, Ill; to MCS, Quantico.
Hedesh, Andrew, 4thMCRD&RD, Phila, Pa; to MCS, Quantico.
King, John E, 6thMCR&RD, Atlanta, Ga; to MCS, Quantico.
Asbury, Donald E, 9thMCR&RD, Chicago, Ill; to MCS, Quantico.
Morris, Warren, 8thMCR&RD, New Orleans, La; to MCS, Quantico.
Milne, Harry T, Office of SecDef, Wash, DC; to MCS, Quantico.
Roth, Martin C, Overseas; to 4thMCRD&RD, Phila, Pa.
Thorpe, Harold R, Overseas; to 9thMCRD&RD, Chicago, Ill.
Allen, Edmund E, Overseas; to 3d 105HowBn, Birmingham, Ala.
Bell, James O, Overseas; to MCS, Quantico.
Hood, Webster R, Overseas; to MCS, Quantico.
Hasperis, Tom N, Overseas; to 4thInfBn, Minneapolis, Minn.
Endweiss, Chas W, AirFMFPac, ElToro; to Overseas.
O'Keefe, Arthur F, Overseas; to MCS, Quantico.
Coffey, Maurice J jr, 4thMCR&RD, Phila, Pa; to MCS, Quantico.
Tighe, Thomas B, 9thMCRD&RD, Chicago, Ill; to MCS, Quantico.
Alston, William P, FMFLant, Norfolk, Va; to Overseas.

Major

Thornbury, Donald S, NAS, Atlantic City, NJ; to 2dMAW, CherryPoint, NC.
Kozel, Alexander, 3dMAW, Miami, Fla; to Inactive Duty.
Clark, Albert L, AirFMFPac, ElToro; to MaxwellAFB, Montgomery, Ala.
Humphreys, Zaphney O, Overseas; to MaxwellAFB, Montgomery, Ala.
Billings, Thomas C, 2dMAW, CherryPoint; to MaxwellAFB, Montgomery, Ala.
Walley, James M, MCAS, Miami, Fla; to MaxwellAFB, Montgomery, Ala.
Anglin, Emmett O jr, MCS, Quantico; to MaxwellAFB, Montgomery, Ala.
Kennedy, Anthony J, HQMC, Wash, DC; to 3dNavDis, New York, NY.
Barrington, Frank W, Ft Bragg, NC; to 2d MarDiv, CampLejeune.
Pippin, Franklin N, NAS, MoffettField, Cal; to AirFMFPac, ElToro.
Miller, Buster W, U of Okla, Norman, Okla; to HQMC, Wash, DC.
Rash, Richard S, 2dMarDiv, FMF, CampLejeune; to NAS, Atlantic City, NJ.
Davies, Joseph E, Overseas; to NAS, Moffett Field, Calif.
Herrick, Donald L, MCS, Quantico; to NB, Norfolk, Va.
Rooney, John J, MCS, Quantico; to 2dMar Div, CampLejeune, NC.
Gourley, Norman W, 2dMAW, CherryPt; to MCS, Quantico.
McFarland, David W, HQMC, Wash, DC; to 2dMAW, CherryPt.
Olson, Donald T, HQMC, Wash, DC; to 2d MAW, CherryPt.
Lines, John D jr, Overseas; to 6thInfBn, Houston, Tex.
Wood, Albert, FMFLant, Norfolk, Va; to Overseas.
Mehaffey, Harold N, MCS, Quantico; to Overseas.
Irwin, Chas J jr, 2dMarDiv CampLejeune; to NROTC Unit, Columbia Univ, NY.
Heaton, Thomas A, TTUPac, Coronado, Calif; to Overseas.
Batson, George J jr, MCS, Quantico; to For Trps, FMFPac, 29 Palms, Calif.

NAVY

Secretary—Charles S. Thomas
Under Secretary—Thomas S. Gates
Asst. Secretary for Air—James H. Smith, jr.
Asst. Secretary—Robert H. Fogler
CNO—Admiral Robert B. Carney

Captain

Ashcraft, Thomas, CO NAS KWest; to Com FairWing 3.
Ashley, James H jr, SFranNavShipyd; to ChUSN AvAdGru ROK Navy and NavAd to ROK Navy Pusan.
Booth, Blake B, USNA Annap; to CO USS Titania.
Coates, Leonidas D jr, OVHL and Repair Off NAS Jax; to Dep and AstCh of Nav Rsch NavDept.
Coughlan, Donald M (DC), NAS NorVa; to NaResTraCom NAS Glen.
Ehle, WarPlansOff Staff AlaskanSeaFron; to CO General J C Breckinridge.
Ellis, Robert B, CofS and Aide Com Sixth Flt; to DepCinCNelm and CofS and Aide CinCNelm.
Fradd, John E, AstCofS for Logistics Com EastSeaFron; to Staff CinCSouth.
Garcia, Edmuund E, CO NavSta Orange; to ComSubGru Two ChasnGru.
Hamm, Mann, CO NavCommSta Guam; to CO USS Bryce Canyon.
Hatcher, Julian S jr, Staff CinCLantFlt; to BuShips.
Hines, Wellington T, CO NaTurbTeSta; to Ovhl and RepairOff NAS Jax.
Hunt, William A jr, CO USS Shelikof; to DistPlanningOff 6ND.
Jordan, James A, OpNav; to Prof of Nav Science NROTCU Ohio State Univ.
Lane, Richard, DistPIO 12ND; to Ofc of Info NavDept.
Lee, Edwin S, CO AirTransRon Two; to Op Nav.
Lucker, Nicholas jr, OpNav; to Ofc of the Dir Comms Elct JCS, WashDC.
McClure, William H, Staff CinCPacFlt; to CO NAS Willow Grove.
McClusky, Clarence W, ONM NavDept; to ComBsnGru.
McCormick, John J, NavHosp StAlbans LI Treatment; to OIC ArmedFor Press and Radio Service NYk.
Metcalf, Paul T, PearlNavShipyd; to LBeach NavShipyd.
Nation, Milton A, CO USS Hornet; to CO NavSta Kwajalein.
Owens, Hinton A, OpNav; to CO USS Yancey.
Robertson, Charles G (MC), NavPhiBase, L Creek; to MCAS Miami.
Romberg, Albert K, Staff ComAirPac; to NorfolkNavShipyd.
Roudebush, Jack, CO NAS NOrins; to CO USS Windham Bay.
Sanchez, Henry C, SenAvOff JusMG Spain; to AstChJusMG Spain for NavMatters Madrid.
Scherini, Otto A, CO USS Calvert; to Co NavResTraCen Chicago.
Singer, Watson T, AstCofS for Admin 3ND; to CofS and Aide ComThree.
Smith, John B, CO MSTSO/NCSO Bremerhaven; to CO USS Cacapon.
Stieler, Roland E, CO USS Suisun; to Com UWingPac.
Strong, Stanley C, CO NAS Dallas; to CO USS Tarawa.
Stuart, Daniel A, NATO DefCol Paris; to Ast for Operational Readiness Staff CinC LantFlt.
Weddell, Fitzjohn jr, SubComNelm/HedSup PacT; to NavAdCom NTC Bain.
Wilson, Ronald L, NorfolkNavShipyd; to ONM NavDept.
Wood, James M, NGF WashDC; to 17ND.

Commander

Albrecht, Burton F J, AirPac Tem; to Comp Ron 35.
Anderson, Joseph C, CO PatRon Four; to FairWing Four.
Christie, Gerald L, USNavMission to Colombia Bogota; to 11ND.
Cramp, Kenneth W, OpNav; to MareNav Shipyd.
Game, William H, AirPac; to CO PatRon 22.
Hallborg, Robert B (MC), NavHosp SDiego; to NavHosp SDiego DuIns.
Hauck, Hamilton O, BuAer; to NaDevCen Johnsville.
Hogg, James V (NR), PhilaNavShipyd; to SFranNavShipyd.
Joy, Ernest H (MC), USS Yosemite; to NAS Brunswick.
Knight, Kenneth L (MSC), OIC NavPreventive MedU NR ONE NAS Jax; to BuMed.
Leonard, William R jr, USS Floyds Bay; to AirPac.
McClanan, Forest H, HutRon Two; to Nav MinComEastA PanFla.
Muse, George R, CO USS McCaffery; to USNA Annap.
Prickett, Samuel L jr, Ofc of Bar Grumman Aircraft Engineering Corp, Bethpage LI; to USS Wasp.
Shane, Charles N, OpNav; to AirPac Tem.
Shumaker, Clifton, BuShips; to NavRep with

(*Please turn to Page* 1202)

ANOTHER MEYER FIRST

NAVY SWORDS • SWORD EQUIPMENT

We now offer to the Officers of our Navy, regulation swords with *stainless steel* and *chromium* blades which we *FIRST* originated for the Marine Corps and which have proven very successful because of their *long-wearing* and *rust-proof** features.

Navy Swords in 3 Qualities:

CONQUEROR *STAINLESS STEEL Blade
DEFENDER *CHROMIUM Blade
SPARTAN Nickel Plated Blade

Navy Sword Equipment:

Regulation SWORD BELTS
Regulation SWORD KNOTS
Regulation SWORD CASES

For quality's sake, be sure to ask for MEYER'S Swords and Sword Equipment at your Exchange or Dealer.

N. S. MEYER, INC.
New York 16, New York

ARMED FORCES NEW EQUIPMENT MEYER NEW YORK

Insignia Specialists since 1868

a Force of 180,000 officers!

That's what we serve. UNITED SERVICES AUTOMOBILE ASSOCIATION was organized in 1922 to provide low-cost automobile and household-personal effects insurance for Commissioned and Warrant Officers of the Armed Forces, overseas or in the states. And USAA continues to grow. During 1953, 180,000 officers of all branches were USAA policyholders and shared in dividends of $4,300,000 —more than one million dollars over 1952.

Because all funds are pooled for mutual protection, USAA is able to offer low-cost insurance with savings realized in annual dividends. Besides the low cost of automobile and household effects insurance plans, more officers choose USAA because claims are settled quickly, even in the most out-of-the-way places.

Policies are available for Commissioned and Warrant Officers only, who are serving in JAPAN, WESTERN EUROPE, PUERTO RICO, PHILIPPINES, or in the STATES. USAA understands the officer's problems, for it is under the constant direction and management of retired officers of the Armed Forces.

Write now for more information on how USAA can serve you . . . and save you money. We are as close as your nearest mailbox, telephone or telegraph office. Your USAA Insurance becomes effective immediately as of time and filing date of application.

UNITED SERVICES *Automobile Association*

Dept. J. 1400 E. Grayson Street • San Antonio 8, Texas

☐ Send information on USAA Insurance covering household effects.
☐ Send information on automobile insurance based on following data:

Car Year	Make	Model	Body Type	Pass. Capacity	Serial Number

Motor Number	No. Cyls.	Cost	Date Purch.	New or Used	Factory Price

Year	Current Car License	State	Name in which car legally registered

Is the automobile customarily used in the occupational duties of any person except in going to and from the principal place of occupation?_____
Is the automobile customarily used in driving to or from work?_____
If the automobile is customarily used in driving to or from work, how many road miles is the car driven one way?_____

How many operators under age 25?_____
Age of each:_____
Are any of the operators under 25 owners, or principal operators, of the automobile?_____
If any of the operators under 25 are owners, or principal operators, of the automobile,
(a) are all such operators married?_____
(b) do all such operators have legal custody of a child resident in the household?_____

Name & Rank_____
Military Address_____
If car not at above address, give location of car_____

U. S. AIR FORCE

SAC FAMILIES FACE SEPARATIONS

General Curtis E. LeMay, commander of the Strategic Air Command, is expected to continue his all-out effort to improve living conditions for Service families at the second annual Secretaries Conference of high-ranking military and civilian defense leaders at Quantico, Va., next month.

Those present at last year's Quantico sessions reported that General LeMay's briefing on the impact of family welfare problems on the combat efficiency of SAC was a highlight of the weekend discussions.

That SAC's problem resulting from its global activities has not diminished in the past year, but instead has increased was pointed up in General LeMay's speech in Washington, D.C., on 21 May to the Armed Forces Chemical Association.

The SAC commander reported that in the next 45 days several hundred bombers will be deployed to England, North Africa and the Far East on training missions.

General LeMay observed that members of a SAC combat wing must expect to be deployed to an advance base overseas once a year for temporary training—usually for three months.

AF Grocery Bill Told In Garrison Ration

The Air Force has told, in a newly issued regulation, how it computes the value of a garrison ration. The Air Force food budget is based on this total.

Here are the items that make up the ration, with the exception that in Alaska the beef component is increased by 10 per cent, bacon by 33 1/3 per cent, and vegetables by 20 per cent.

Article		Quantity
Meat:		
Bacon	oz...	2
Beef, fresh	oz...	10
Chicken, fresh	oz...	2
Pork, fresh	oz...	4
Eggs, fresh	ea...	1
Dry vegetables and cereals:		
Beans	oz...	.5
Rice	oz...	.6
Rolled Oats	oz...	1.5
Fresh vegetables:		
Beans, string, canned	oz...	3
Corn, canned	oz...	2
Onions	oz...	2
Peas, canned	oz...	2
Potatoes	oz...	10
Tomatoes, canned	oz...	2
Fruit:		
Apples, canned	oz...	1.5
Jam or preserves	oz...	.5
Peaches, canned	oz...	1.2
Pineapple, canned	oz...	1.2
Prunes	oz...	.3
Beverages:		
Coffee, roasted or roasted and ground	oz...	2
Cocoa	oz...	.3
Tea	oz...	.05
Milk:		
Milk, evaporated	oz...	1
Milk, fresh	oz...	8
Lard:		
Lard	oz...	.64
Lard substitute	oz...	.64
Butter	oz...	2
Flour, wheat	oz...	12
Baking powder	oz...	.09
Macaroni	oz...	.25
Cheese	oz...	.25
Sugar	oz...	5
Cinnamon	oz...	.014
Flavoring extract	oz...	.02
Pepper, black	oz...	.04
Pickles, cucumber	oz...	.16
Salt	oz...	.5
Sirup	oz...	.5
Vinegar	oz...	.16

Air Force Will Miss '54 Strength Goal

Unless there is a sudden rise in enlistments, not anticipated until after graduations next month, the Air Force will not reach its goal of 955,000 officers and airmen by 30 June.

The Defense Department released statistics this week which show that the Air Force began the month of May with a total of 936,900, compared with a 1 April strength of 932,303.

As reported in last week's JOURNAL, the Air Force must attain a reenlistment rate of 33 per cent and enlist an average of 11,000 new airmen each month during fiscal year 1955 to attain its goal of 970,000 as an end fiscal '55 strength.

Total Armed Forces strength on 1 May was put at 3,329,791, a decrease of 12,579 from the 3,342,370 total on 31 March.

As of 1 May, the Army had 1,428,595; Navy, 744,871; and Marine Corps, 219,425.

Gen. Porter To USAFE As Assist. COS For Intell.

Brig. Gen. Edward H. Porter, USAF, Deputy Director of the Joint Staff for Intelligence in the Office of the Joint Chiefs of Staff, Washington, D. C., has been assigned to Europe as Assistant Chief of Staff for Intelligence, USAFE Headquarters.

Early in WW II, General Porter was sent to Bolivia to establish the U. S. Air Mission there. He served as chief there until 1942 when he became chief liaison officer of the Inter-American Defense Board in Washington, D. C. He later became secretary general and chief of staff of that Board, and in 1943 was appointed its coordinator.

In the summer of 1945, General Porter was sent to Tinian Island and Guam for service with the 20th Air Force. In 1947 he was named commanding officer of the Marianas Air Materiel Area and later that year became assistant chief of staff for intelligence of the Far East Air Forces.

In May 1949, he became chief of the Air Estimates Branch of the Directorate of Intelligence at Air Force Headquarters, Washington, D. C., and later was named deputy director of intelligence for estimates.

SAC SAFER

Auto fatalities showed a big decrease over last year's figures at the mid-point of the Strategic Air Command's May "Safe Wheels"—'54 drive against all type vehicular accidents.

Only three deaths, none involving government vehicles, were reported from 1 to 16 May, a 49 per cent decrease over the first 15 days of the 1953 campaign.

Confirm AF Nominations

The Senate this week confirmed the nominations of 400 West Point Cadets and Annapolis Midshipmen for appointment as second lieutenants in the Regular Air Force.

The group includes 178 from the Military Academy and 222 from the Naval Academy.

Increased numbers this year reflect a revised allotment from the two Academies to the Air Force as a result of a recent order from Secretary of Defense Charles E. Wilson.

SHAPE To Have British PIO, Vice Gen. Nuckols

Brig. Gen. William P. Nuckols, USAF, Chief of the Public Information Division of SHAPE, will be succeeded on 1 July by Col. Lionel L. Cross, a British Officer who has been Deputy Chief of the Division.

Colonel Cross, it is stated, will be promoted to Brigadier when he assumes his new duties. General Nuckols' new assignment has not been announced.

Air Force Will Require Efficiency Report For Every Airman In Top Four Grades

In a major personnel policy decision which will affect every airman in the top four grades and many in lower ranks, the Air Force has ordered use of an enlisted efficiency report to go into effect on 1 Oct.

Official adoption of the program on a one-year experimental basis is announced in AFR 39-62, which tells details of the Airman Performance Report—AF Form 75.

The regulation states that the form is required to evaluate performance of all active-duty airmen in the grades of airman first class, staff sergeant, technical sergeant and master sergeant by their immediate superior.

The Report also may be used by major commanders for airmen in lower ranks when considered necessary.

The Airman Performance Report will replace rating programs conducted in 12 commands, which have been using 32 different forms.

Here is how the new program will work, as described in the regulation and the Air Force Personnel Newsletter.

Airmen in the top four pay grades will receive an annual rating from their immediate supervisors, plus an indorsement by their unit commander.

Evaluations will be made on AF Form 75 of cooperation on the job, job knowledge, job performance, supervisory effectiveness and over-all military efficiency.

Space is provided for recommending that an airman be promoted either ahead of his contemporaries or along with other men of his grade and experience.

The evaluations must be discussed between the rater and ratee before the Report is submitted.

A Rater's Guide will be made available to supervisors to assist them, the Air Force said.

Supervisors will be instructed to "take special pains to inform the airman of his weaknesses or deficiencies," the official regulation states. Where "unsatisfactory" evaluations are given, the ratee will be given opportunity to appeal in writing to the immediate commander concerned within 10 days after date of the Report.

The Report will cover at least 60 days of observation and will be made during January or July for master sergeants, February or August for technical sergeants, March or September for staff sergeants, and April and October for airmen first class, if a rating has not been rendered during the preceding seven months.

Special evaluations may be asked by the local commander if such a report is necessary to complete authorized personnel actions.

Hailing the new program as another major step in the drive to boost the prestige of NonCommissioned Officers throughout the Air Force, the Personnel Newsletter says that major advantages expected are:

It will place more responsibility on NCOs for knowing their men and determining how they perform their duties. If this responsibility is seriously accepted by the NCO, it will, in turn, enhance both their authority and prestige.

Commanders will be provided with more detailed information about their NCOs—and potential NCOs—for use in recommending classification actions (such as skill upgrading) and promotions. The indorsement by the commander gives him an opportunity to evaluate ratings made by his NCOs and provides him with data to support Service Record character and efficiency ratings.

By using the standard rating form (AF Form 75), performance evaluations may go with the records of each man from base to base and from command to command. In this regard, it has been shown by research that an accumulation of ratings gives a more accurate picture of a man's true performance pattern than any single rating.

Perfect Anti-Motion Sickness Drug Unlikely

Dr. Herman I. Chinn, head of the Department of Pharmacology-Biochemistry at the School of Aviation Medicine, Randolph AFB, Tex., declared recently that no drug has been discovered which will protect every individual from motion sickness.

Dr. Chinn was one of the speakers who participated in the Medico-Military Symposium which ended 21 May at the Medical Field Service School, Brooke Army Medical Center, Tex.

From a battery of drugs tested on thousands of volunteers, Dr. Chinn declared, "a handful have proved effective in preventing motion sickness in approximately 50 to 80 per cent of all persons who otherwise would be susceptible. Unfortunately, no drug will protect every individual, nor is one likely to be found."

Other speakers at the symposium, which was sponsored by the Continental Air Command and the Fourteenth Air Force, were:

Lt. Col. Leslie R. Allen, Lt. Col. John R. Grunwell, 1st Lt. Albert D. Ruedemann, jr., Dr. Heinrich W. Rose, Lt. Col. William F. Sheeley, Dr. Saul B. Sells, Col. Lucio E. Gatto, Maj. Arnold J. Beck, Col. Robert E. Blount, Col. James Gordon, Col. George W. Hunter, III, Col. Homen Leech, Maj. Robert T. Jensen, Maj. Donald L. Howie, Lt. Col. Kenneth D. Orr and Cdr. Charles H. Gilliland.

COLORFUL AF

The Air Force has just issued a new regulation prescribing approved color schemes for painting buildings and structures.

An attached color chart shows 20 approved shades, including Dusty Rose, Peach, Light Blue Gray, Medium Blue Gray, Light Warm Gray, Light Neutral Gray, Dark Warm Gray and Dark Neutral Gray.

General's Retirement Wins AF Approval

Following Presidential approval of the Arends Bill repealing the retirement restrictions in the current Appropriations Act, the Air Force has accepted the request of Lt. Gen. Robert W. Harper, USAF, commander of the Air Training Command, for retirement on 30 June after 30 years' service.

Lt. Gen. Harper

General Harper previously had announced his intention to retire on that date, after which he expects to practice law in Harlingen, Tex.

Retirement ceremonies are scheduled for 30 June at ATRC Headquarters, Scott AFB, Ill.

General Harper has been ATRC Chief since 1948.

Naturalized In Morocco

The mass naturalization of 18 foreign-born airmen serving in the U. S. Air Force in French Morocco was held early this month at Headquarters 17th Air Force and 5th Air Division, Rabat.

The candidates for naturalization, who were nationals of 10 different foreign countries, were stationed at various Air Force bases and units in Morocco.

S/Sgt. Oscar Kellerman, a native of Czechoslovakia, had the honor of being the first of the new citizens to take the oath of allegiance to the United States. The naturalization proceedings were the first held in Morocco under the provisions of a law recently enacted by the 83d Congress.

CONFER ON FOOD

The Air Force will hold a worldwide food service conference at Headquarters Air Materiel Command, Wright-Patterson AFB, Ohio, 1-3 June.

The meeting will be sponsored by AMC's Air Force Services division, which exercises technical direction over all of the Air Force's food service activities, Approximately 50 key Air Force food service officials from all the major air commands are expected to attend.

Included among the subjects to be reviewed are: Management and operation of Air Force dining halls, centralized meat processing, pastry and bread baking facilities, equipment and layout of food service facilities, flight feeding, personnel policies and the Air Force menu.

LT. GEN. HOWARD A. CRAIG, USAF, left, Commandant of the U. S. National War College, greeted upon arrival in Naples by Maj. Gen. Clovis E. Byers, USA, Chief of Staff, Allied Forces Southern Europe. General Craig headed a group of 50 students and instructors visiting overseas military commands.

AF Uses "Video"

The Air Force prefers use of the word "video" to "television," at least in one newly released official regulation.

Just out is AFR 23-22, which describes the responsibilities of the Air Photographic and Charting Service.

The mission, says the regulation, is "to provide the Air Force with photographic documentation records and services, motion picture photography, aeronautical charting, video (television), non-combat aerial mapping and charting photography. . . ."

Aircraft Builders Use 6th Of Aluminum Produced

The aircraft industry in this country uses about one of every six pounds of aluminum produced in the United States for the manufacture of aircraft, according to President Mundy I. Peale, of Republic Aviation Corporation. He declared that aircraft manufacturers had consumed 350,000 tons of aluminum in the past two years in turning out 29,000 airplanes.

"The amount of aluminum used in airplane construction represents about 16 per cent—almost one-sixth—of the record 2,187,332 tons produced during the same period," Mr. Peale said.

"Republic alone used 11,097,440 pounds of aluminum sheet in 1953 to cover airframes of the single-engine Thunderjet and Thunderstreak fighter-bombers produced for the U. S. Air Force and NATO nations. And this is indicative of what is happening in several basic industries of which aircraft manufacturers are major customers."

1st Marines Plan Reunion

Veterans of the 1st Marine Division will hold their seventh annual reunion at the Hotel Astor, New York City, on 6-8 August.

The veterans of Guadacanal, Gloucester, Peleliu and Okinawa will be augmented by 1st Division veterans of Korea in a memorial service honoring the division's dead.

The business meeting will have on its agenda a scholarship fund for the dependents of Division Marines killed in action.

Further information can be obtained by writing to Herb McCallen, reunion chairman, 1st Marine Division Association, Box 84, Alexandria, Va.

$47 MILLION BASE

Secretary of the Air Force Harold E. Talbott, Senator Styles Bridges (R- N. H.), and Governor Hugh Gregg will head government and state officials who will attend the groundbreaking ceremonies 3 July signaling the start of construction of the Portsmouth - Newington medium bomber base for the Strategic Air Command.

The $47-million base, which will accommodate two medium bomb wings, will be occupied by 7000 military personnel and 400 civilians.

TRANS-PACIFIC FLIGHT —Following the 19th Bomb Wing's official reception by Davis-Monthan A F B, Ariz., three commanders get together for a little informal talk about the 40-hour flight from Okinawa to Tucson. Col. David A. Burchinal, acting 36th Air Division Commander (left) and Col. Robert C. Whipple, Base Commander, listen as Col. John W. Livingston, 19th Bomb Wing Commander (right), tells them of his trans-Pacific flight.

Wins Award at ARDC

Mr. Wayne W. Johnson, director of civilian personnel for the Air Research and Development Command, Baltimore, Md., has received the Command's top civilian honor—the Meritorious Civilian Service Award—from Lt. Gen. Thomas S. Power, ARDC Commander.

The distinctive award was accompanied by a sterling silver lapel emblem and a certificate which stated "Mr. Wayne W. Johnson had distinguished himself as an outstanding member of the military-civilian personnel team during the formative stage of the Air Research and Development Command, May 1952 through May 1954." The testimonial also said he was "primarily responsible for the establishment of a highly effective civilian personnel program during a crucial period in the Command's early development."

The second official to be cited for the unique award by ARDC, Mr. Johnson has been civilian personnel director of the Command in Baltimore since September, 1951.

19th BW Enters SAC

Elaborate ceremonies were held 18 May in observance of the arrival of the first detachment of the 19th Bombardment Wing at Davis-Monthan AFB, Ariz.

Col. John W. Livingston, Bomb Wing Commander, presented the colors to Col. Davis A. Burchinal, acting 36th Air Division Commander, who accepted them on behalf of the Strategic Air Command and Davis-Monthan AFB.

General Curtis E. LeMay, SAC Commander, who was unable to attend the ceremonies, sent a message welcoming the unit. "I welcome the 19th Bomb Wing, one of the Air Force's most honored fighting units, into the Strategic Air Command," he said. "As part of our nation's long range air striking force, with the vital objective of contributing to the maintenance of peace, I am confident that the future of the 19th Bomb Wing will match or exceed its illustrious past."

The Mark of Craftsmanship

FLIGHT ACE

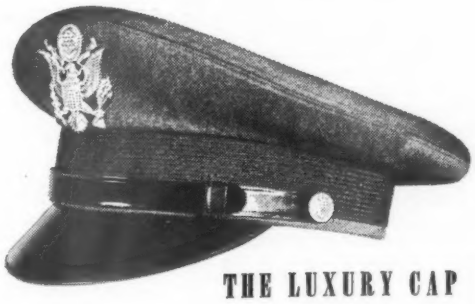

THE LUXURY CAP EVERYONE CAN AFFORD

Ace Manufacturing Company
333 East Market Street
San Antonio, Texas

"TWO MORE REASONS WHY WE CHOSE A PLANE WITH CONTINENTAL POWER"

After engine dependability, the most important thing to consider in choosing an airplane is the service behind it—the facilities maintained by its makers to keep it in the air at lowest cost. And here, as on the basic score of engine stamina, planes with Continental power rate uniformly high.

Owners of such aircraft are sure of finding genuine Continental parts and competent mechanics wherever they may fly. They benefit in other ways, too, from Continental's policy of backing those who build and those who use Continental-powered products.

Corporate owners, in particular, appreciate the plan which makes factory-remanufactured engines available on an exchange basis. This Continental-pioneered service, now several years old, practically eliminates dead time when overhaul is required, and provides a guaranteed power plant, with zero hours, at a fixed low cost. Being available through 125 master distributors with dealers at practically all airports, it is truly another good reason for choosing a plane with Continental power.

Continental Motors Corporation
Aircraft Engine Division
MUSKEGON, MICHIGAN

The USS Bennington Tragedy. The Nation mourns the terrible loss of life and the cruel injuries suffered in the explosion and fire aboard the carrier USS Bennington. Heartfelt sympathies go out to the families of the dead and suffering, for whose future care and welfare the nation is now deeply obligated.

It appears that quick thinking and quick action kept the toll from being even larger. All aircraft were immediately ordered off the deck and on their way to the beach, thus leaving the way clear for rescue work. Through the efficiency of the helicopter, the seriously injured were transferred rapidly to shore hospitals where prompt treatment vastly improved their prospects.

As grievous as the disaster was, it is comforting to recall that over the years the Navy's safety record has been remarkable in light of the ever-present circumstances of danger in which it operates. Ships of war are built and operated to deal out destruction. Aboard a carrier are many thousands of gallons of high octane gasoline in storage and being dealt out in the presence of high temperature engines and hundreds of miles of electrical wiring. Also stored aboard and ready for instant use are tons of bombs, high explosives, fuzes and other instruments of war wherein one mishap can set off a devastating chain reaction. Yet accidents are few and far between.

A Court of Inquiry will determine the cause of the present catastrophe and steps will be taken to further tighten precautions against a recurrence. But it is to the families and dependents of the deceased to which thought must now be given. These men were killed and their comrades injured in the defense of their Nation, just as surely as if the blow had been dealt by an enemy.

Admiral O'Neill Retires. The good wishes of all the Services go with Admiral Merlin O'Neill, commandant of the Coast Guard, as he passes to the retired list on Tuesday, 1 June. Admiral O'Neill is widely known and respected throughout the Armed Services. In World War II, he commanded the assault transport USS Leonard Wood in landing operations in North Africa, Sicily, Gilbert Islands, and Marshall Islands, winning the Legion of Merit and the Navy Unit Commendation.

His service as Assistant Commandant of the Coast Guard (from 1946) and Commandant (from 1949) has been marked by important increases in the responsibilities of the Service—markedly the duty of safeguarding ports and putting up a bar against the smuggling of atomic devices into the country.

The Services salute Admiral O'Neill as he goes to a well-earned retirement. Likewise, they welcome his successor, VAdm. Alfred C. Richmond, upon whose shoulders falls the task of carrying forward with the new responsibilities under a budget that permits of no expansion and forces a cutback.

Decline in Reenlistments. One of the most clearly evident results of the decline in career attractiveness—and at the same time most costly in money and efficiency—is the serious falling off in reenlistments in the Armed Services.

This situation is set forth succinctly in the detailed report of the President's Committee on Retirement Policy. This report, compiled by a staff of experts who had full access to all records, shows that on the current basis only 10 per cent of the enlisted men may be expected to remain after their first enlistment whereas on a "normal" basis 30 per cent of first enlistees in the Army, Navy and Air Force and 20 per cent in the Marine Corps stayed on. But an even worse condition prevails among those who have 12 years service. Under present conditions, only 70 per cent of the enlisted men of the Army and Marine Corps and 85 per cent in the Navy and Air Force decide to continue whereas under "normal" conditions 90 per cent of all 12 year men in all Services remained in.

The drain on money and manpower in having constantly to train replacements should be apparent to Congress. Air Force Secretary Talbott is constantly stressing it; so is Assistant Secretary of Defense Hannah. Just this week, Admiral Carney, Chief of Naval Operations, asked the Senate Appropriations Committee for additional funds for military personnel because of "an increase in expenses for recruitment and training of enlisted personnel as the result of fewer reenlistments than anticipated." General LeMay, commander of the vital Strategic Air Command, stressed the personnel angle in an address last week-end wherein he declared: "Of course, we have the bomb. But the most important item is the crew."

Certainly, it should be evident, as has been frequently pointed out, that efficiency would rise and costs drop if more money would be provided to retain personnel in the Services and thus cut down on the devastatingly rapid turn-over.

ARMY · NAVY · AIR FORCE

THE GAZETTE OF THE LAND SEA AND AIR — SPOKESMAN OF THE SERVICES SINCE 1863

JOURNAL

(ESTABLISHED 1863 AS THE ARMY AND NAVY JOURNAL)

Published Every Saturday by the

Army and Navy Journal, Inc.
1711 Connecticut Avenue Northwest
Washington 9, D. C.

LEROY WHITMAN, *Editor* — D. C. BROWN, *Advertising Director*

Eastern Adv. Rep.—McClanahan & Co., 295 Madison Ave., New York 17, N. Y. Phone: LEx. 2-1234.

Mid-Western Adv. Rep.— L. B. Hammond, 30 N. LaSalle St., Chicago 2, Ill. Phone: RAn. 6-1843.

Western Adv. Rep.—Chris Dunkle & Assoc., 3257 W. Sixth St., Los Angeles 5, California. Phone: DUn. 7-6149 and San Francisco 8, 1355 Market St. Phone: KLondike 2-2311.

Member Audit Bureau of Circulation.

Subscription Rates: To individual members of U. S. Services and their families: One year, $6.50; Two years, $11.50; Six months, $3.50. To civilians and organizations: One year, $8.50; Two years, $14.50; Six months, $4.50. Single copies, 25c. Foreign Postage except APO's and FPO's $1 extra.

"The Army and Navy Journal is established in the interests of no party; it will be controlled by no clique. Its independence will be absolute. Avoiding all personal and political bias, its influence will be directed solely to the inculcation of sound military ideas, and to the elevation of the public service in all its departments."—From Vol. 1, No. 1, Army and Navy Journal, August 29, 1863.

SATURDAY, 29 MAY 1954

IN THE JOURNAL

10 Years Ago—The Altitude Wind Tunnel has been placed in operation at the NACA Aircraft Engine Research Laboratory in Cleveland. Disclosure of completion of the new tunnel, first of its kind in the world, marks the addition of a valuable unit to the nation's aeronautical research facilities. The tunnel has been rushed to completion for secret investigations of new military power plants, including jet propulsion systems.

50 Years Ago—The approach of Memorial Day always brings an increased demand for the National colors which is still further enlarged as the Fourth of July draws near. But there appears this year to be a demand not arising from the requirements of either of these great American holidays. It means, we profoundly believe, that they have found a higher significance in the flag of their country, that they feel a larger pride in the achievements for which it stands.

90 Years Ago—Memorial to Congress: "We are private physicians employed under contract wherever our services may be required, for and in consideration of $100 per month—and this in lieu of all allowances and emoluments whatever—as mileage, rations, forage and servants' wages.—In the beginning of the war, when the Army paid in coin, $100 or $113.83 per month was perhaps a fair compensation for our services; but owing to the present depreciation of the National currency, and the consequent increase in all the necessaries of life, it is not so now."

READERS' VIEWS

(Letters to the Editor must have author's name and address, but name will be omitted on publication if writer so states. Longer letters may be extracted for publication.)

Work For Pay Raise

Editor, THE JOURNAL:

The editorials and letters contained in the 23 Jan. 1954 issue of THE JOURNAL highlight in your usual forthright manner a somewhat anomalous situation. I refer to the issue of the long overdue military pay raise.

On the one hand SECDEF has been so concerned with the vital need to improve Service attractiveness that several studies, such as the Womble and other reports, have been made which, among other things, recommended a military pay increase and restoration of fringe benefits. Asst SECDEF Hannah, as well as other civilian and military leaders of the several Services, has vigorously advocated a military pay raise, restoration of progressively curtailed fringe benefits, and other measures. The Hon. Dewey Short, Chairman of the House Armed Services Committee, has indicated a similar concerh in requesting and obtaining from SECDEF detailed answers to important questions on which legislative action might be based. Yet in spite of the generally recognized need for a military pay increase no apparent effort is being made by the Department of Defense officially to recommend or to sponsor such a bill. The apparently extemporaneous comments of Mr. Wilson, quoted on page 615 of THE JOURNAL (23 Jan., 1954), leave much to be desired from the viewpoint of the financially harassed Service personnel. At the same time that Congress will probably not consider the military pay raise question unless specifically so requested by DEFDEPT there are indications that Congress will enact legislation to raise its own pay about double and to raise pay of Civil Service graded employees an unspecified amount. The justification for such pay increases to offset high living costs and correct pay inadequacies applies even more to Service personnel who, individually and collectively, have historically been less than articulate.

THE JOURNAL has consistently advocated a military pay raise, restoration of fringe benefits, and virtually all recommendations of the several committees that studied the Service attractiveness problem. The major problem at the moment appears to be one of communications. If the need for a military pay raise can be successfully communicated to all of the members of the two Armed Services Committees and to members of Congress generally, there appears to be no valid reason why favorable action thereon, together with other recommendations, should not result. In this connection it might be well to point out that undue emphasis should not be placed on retention of already reduced fringe benefits or restoration of original more extensive fringe benefits to the exclusion of an actual increase in military pay. Accordingly I suggest that copies of THE JOURNAL (23 Jan. and other issues) or other pertinent documentation as appropriate be sent to each member of both Armed Services Committees and to top civilian defense decision-makers to prove the compelling need for a military pay raise, especially if raises are to be afforded to legislative, judicial, or civil service personnel for the same reasons which justify such a raise for military personnel. I also suggest that the Gold Star Coordinating Committee extend its efforts to include military pay raise and that Service personnel generally express their views on this subject to their own Senators and Representatives. As I see it, only by a concerted effort to carry the message to Garcia can the military pay raise issue escape its otherwise probable fate of withering on the vine.

Keep up your good work. I would not have written this letter if I did not agree with you and feel so strongly the need for the pay raise, a feeling only intensified if other groups alone receive pay boosts.

CDR., USN

Memorial Plaque at Benning

Editor, THE JOURNAL:

We at Fort Benning, are desirous of eventually placing a Memorial Plaque, suitably mounted on the grounds of the Post School system, inscribing thereon the names of those former pupils of the Fort Benning School system who have been killed in action or in line of duty.

Request that you publish, if feasible under your editorial policies a notice requesting that persons having knowledge of such deceased to include name, rank, circumstances of death, decoration citations, and address of kin to be contacted—that such persons send information to Maj. Frank McCall, School and Funds Officer, Central Post Fund, Fort Benning, Ga.

Thank you—

WARREN R. HECKER
LT. COL., INFANTRY
EXECUTIVE OFFICER
HQ. 1ST STUDENT REGIMENT
FT. BENNING, GA.

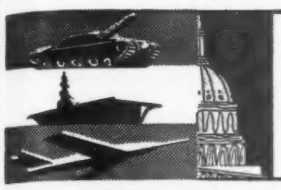

defense ON CAPITOL HILL

NAVY MEDICAL DEPARTMENT officers are not finding "a career in the military attractive," RAdm. H. L. Pugh has told a Senate subcommittee. The Navy's Surgeon General said "Less than 34 per cent of the medical officers, 40 per cent of the dental officers and 50 per cent of the nurse corps officers now on duty in the medical department are career officers" and these percentages are expected "to decrease to even lower levels" under present circumstances. Admiral Pugh said the two-year turnover of non-career personnel "reduces the efficiency and economy of medical department operations and requires a greater number of personnel than would be the case if career personnel were available for the same workload."

LT. COL. HENRY J. ADAMS, JR., USMC, received high praise from Senator Douglas (D-Ill.) in the Congressional Record. The former Provost Marshal of the Marine Corps Recruit Depot, San Diego, retired recently to run for public office as Sheriff of San Diego County. Senator Douglas commended him "for his service to his country and his community as an outstanding young American, a red-blooded Marine hero, and a courageous peace officer." Colonel Adams earned the title of the "One Man Army of Tulagi" when he killed 15 enemy singlehanded on his first night of WW II combat.

NAVY SHIPBUILDING COSTS have increased so much since June 1950 that an additional $65 million to help pay for that year's ship construction program has been approved by the House. Chairman Dewey Short (R-Mo.) of the House Armed Services Committee said, "In general, the increases in cost of these vessels are attributable to price rises in labor and material, overtime caused by urgent need for completion," and so forth, "and, in some cases, to faulty original estimates." The Congress originally authorized $350,000,000 for 41 ships and 99 craft.

The authorization limit was increased to $500,000,000 by the House, but the Senate Armed Services Committee late this week amended the measure to provide only $450,000,000.

THE BATTLE for Dien Bien Phu "further points up the need for using male nurses in the front lines," according to Representative Frances Bolton (R-Ohio) whose bill (HR 7898) would authorize the appointment of males as nurses and medical specialists. Noting the heroism of the lone French nurse who was blockaded in the fortress, Mrs. Bolton said "a military commander, knowing of the tremendous risks involved in such an operation, would never intentionally place a woman's life in such jeopardy. Nevertheless, fighting men need trained, graduate nurses at the front. If these nurses were men they could be assigned to combat areas alongside their gunbearing comrades."

THE STARS AND STRIPES FOREVER would become the official national march of the United States under the terms of a joint resolution introduced by Senator Purtell (R-Conn.). The famous John Phillip Sousa composition would be played to announce the arrival of important dignitaries of the Federal and State Governments at patriotic celebrations or official public occasions.

Legislative Calendar

The following bills were introduced:

House

HR 9233, Rep. Jarman (D-Okla.), extends medical, hospital and domiciliary care to those who served in the active military or naval service of any government allied with the US during WW II.

HR 9234, Rep. Klein (D-NY), extends certain benefits of War Claims Act to Korean POWs.

Senate

S 3473, Sen. Ferguson (R-Mich.), provides that persons who served in the Armed Force on or after 27 June 1950 shall be entitled to unemployment compensation benefits.

Action

Cleared for President:

HR 7786, changes Armistice Day to Veterans Day.

Passed by the House:

HR 8571, authorizes construction of naval vessels.

HR 9242, provides $900 for military construction.

Passed by the Senate:

S 3458, authorizes long-term charter of tankers by SecNav.

REPRESENTATIVE DEVEREUX (R-Md.) reports that his District has two vacancies to West Point and Annapolis for 1955 and he also is accepting applications from candidates who wish to be examined for possible appointment to the first Air Force Academy class. In order to make his selections for the AF Academy he has suggested that boys who are interested should contact him in order that they may take the same exam to be given other Academy candidates in July of this year.

INCREASES of nearly 10 per cent in pension and compensation payments have been voted by the House Veterans Committee for former Servicemen and their dependents. Amounts now paid to disabled veterans of WWI and II and Korea are $63, $75 or $129. They would be increased to $68, $80 and $135. Rates for a widow without child would be raised from 75 to $87, for one parent from $60 to $75, and where there are two parents, from $35 each to $40 each.

ARMY OFFICERS appearing before the Senate Permanent Investigations Subcommittee this week made impressive witnesses and were, in large, complimented for their performances. They included Maj. Gen. Cornelius Ryan, Commanding General at Fort Dix; Col. Kenneth E. BeLieu, Executive Officer in the office of Secretary Stevens; Lt. Col. J. F. T. Murray, Military Justice Division, Office of the JAG; Capt. Joseph J. M. Miller, company commander at Fort Dix (Pvt. G. David Schine's former CO), and 1st Lt. John B. Blount, Aide to General Ryan. Senator Stuart Symington (D-Mo.), former Secretary of the Air Force, brought out that all of the officers have distinguished combat records.

HOUSE COMMITTEE SCHEDULES FIVE BILLS

A busy week is ahead for the House Armed Services Committee which has scheduled hearings on five military bills.

Two of the proposals previously have been passed by the Senate: S. 932, which will equalize treatment accorded commissioned officers of the Army Veterinary Corps with that accorded other Army Medical Service Corps officers, and S. 2468, which will authorize the President to promote nine WWII lieutenant generals to four-star rank.

Other measures to be heard by the Committee include HR 9000, which provides for integration of the Army's JAGC promotion list with that of the Army to restore lost seniority and grade; HR 9002, which amends the Officer Personnel Act to provide for retirement of certain Regular Army and Air Force officers at age 60; and HR 9007, which amends the Universal Military Training and Service Act.

The Committee will hold hearings on 1 June on HR 9000, HR 9002 and S 2468, and has scheduled hearings for 2 June on HR 9007 and S 932.

Red Stirrings In Central America—

COMMENT ON FOREIGN AFFAIRS

THE events against whose occurrence the Organization of American States offered verbal warnings at the recent Caracas conference have been materializing, as forecast, in Guatemala. It will be recalled that Guatemala's spokesmen constituted the opposition at Caracas, supported in their stand for "independence" by a very few of our neighbors. The vast majority of the Organization supported heartily the vote of protest against all Red interference in American affairs, and for this near-unanimity large credit must be given to the Secretary of State for his enlightened and persuasive presentation of the American viewpoint. That near-unanimity was good to see, for it is not impossible that we will shortly have to invoke the Rio treaty, to bring about the expression of a determined working-policy (on the part of the Pan-American nations as a whole) for the safeguarding of Nicaragua and Honduras, which have expressed concern about the security of their own borders.

MR. DULLES discussed the situation calmly at midweek. Among the significant facts cited are these: (1) By the recent importation of some $2,000,000 worth of war-equipment from the Red port of Stettin, Guatemala has acquired a weapons-strength disproportionate to the Central American standard. Our own aid to Nicaragua and Honduras (at their request and under the Mutual Security Aid program) in contrast has amounted to $60,000 worth in each case, and has been limited to light equipment. There is no known "defense" requirement in Guatemala for this considerable addition to military equipment. (2) On the other hand, Guatemala, almost uniquely in Latin America, has for several years shown pronounced Red leanings, as was emphasized at the otherwise calm discussions in Caracas. It is, of all Red affiliates (if that is not too strong a term), much the nearest to the Panama Canal, whose importance to the democratic West is almost immeasurable. A great deal will be made by Red spokesmen of the Guatemalan government's persistent differences with the United Fruit Company. This American concern has large investments in plantations and terminals, which Guatemala apparently intends to expropriate on one ground or another, a good deal of the property having already been taken over at a cost-basis angrily disputed by the owners; Red propaganda will certainly endeavor to exploit the "capitalism" issue in this case, as in the Mexican oil cases years ago, now happily settled.

FOR THIS REASON, no doubt, Secretary Dulles has stressed the Rio treaty's all-American aspect, and abstained from any hint of unilateral action by the United States with regard to the protection of Honduras and Nicaragua. Ambassador Peurifoy's conferences with the Guatemalan Foreign Ministry have been calmly and amiably handled on both sides and, as was the case at Caracas, have made America's friendly attitude apparent, not only in that country but in other Latin-American republics whose one-time scoffing at the Communist peril has moderated a great deal since the Red weapons-cargoes began unloading at Puerto Barrios. It must be borne in mind that there is nothing illegal about Guatemala's purchase of weapons from any source that wishes to sell. The uneasiness over Guatemala is based upon the large amount involved, the patently Red trend of government and the plainly expressed anxieties of that little country's neighbors.

TOO LITTLE APPRECIATION perhaps exists of how much trouble can develop in a "small" country. Relative values must be considered. The army is small, and $10,000,000 in Red weapons is little by our standard—but our total shipments of arms to Nicaragua and Costa Rica, for their defense, amounted to $120,000 worth; which is a bit over 1 per cent of the value of Guatemala's imports. The $10,000,000 shipped to Guatemala, if mainly in small-arms, would exceed the immediate needs of that country's small army of 6,000, and would seem to be intended for others. But, chiefly, there must be awareness of the political aspects of the case, of how active and vindictive are the Red agents who for a long time have been conducting "agrarian reform" (with its suggestion of Chinese techniques) among an impoverished people of whom there are many in Central America. Also in a traditional technique the organized Communists have been, for the time, supporting a President who himself is not Communist, and thereby they have enjoyed a measure of immunity while their serious labors were intensified. The pattern is a familiar one, and the question is whether we have too long delayed our suggestion to Latin-American neighbors that they increase their watchfulness.

CHINESE intransigence at the Geneva parleys has confirmed earlier expectation that the diplomatic discussions would be used, as in our past dealing with the Communists, for the advancement of the Reds' military and political objectives, rather than for that of a cease-fire in Indo-China or of a true peace in Korea and elsewhere. If that was the expectation, it can be argued that agreeing to a fruitless parley in the first place was a mistake, but that is too easy a conclusion. On the contrary, it would seem that the West *had* to make the effort for agreement, even against expectation of failure, as a demonstration of Western desire for peaceful settlement and of Western willingness to make a sincere effort for one. The neutral world required the demonstration and there is some reason to believe that the effect of the West's earnestness on neutral thinking in Asia has been good. Still more, the demonstration had to be made for the benefit of our own abiding oppositionist groups, who would have set up a clamor if there had been no parley; those groups, and they exist in all Western nations, now have witnessed the effort and its scant success. They no doubt will remain in opposition but they possess one less argument than they might have had. The doctrine of united action in Southeast Asia has acquired a measure of support which was denied it a few weeks ago.

WASHINGTON, it appears, now will shortly be the scene of less publicized parleys which seek the implementation of that united action. It has been apparent from the outset that President Eisenhower's plan, as expounded by Secretary Dulles, would have the support of Australia and New Zealand; that the United Kingdom's interest in such a basic purpose (if not in the approach to it) is little less than our own; that numerous states in Asia, reluctant to express openly their hostility to home-grown Communism, are far more reluctant to risk its further advance. The key considerations, bluntly pointed out by General Walter B. Smith,

(*Please turn to Page* 1198)

MEMO News And Gossip For Journal Readers

EXPANSION OF RESERVE FORCES will require millions of dollars in armory construction, a fiscal factor which is being taken into serious account by Administration officials working on the "New Look" reserve. Previously worked up at the Defense Dept. is a long-range National Guard-Army Reserve armory construction program involving 2211 projects at a cost of $373.5 million. From FY 51-54, appropriations against this need totaled $55.7 million. For FY '55, the Pentagon asks $15 million. That will leave over a quarter of a billion dollars yet to be funded.

ARMY RESERVE VITALIZATION need is pointed up in new Congressional testimony, which shows that although the estimated total Reserve strength on 30 June will be almost 1,050,000, only 148,000 will be in pay status units. A year later, 500,000 will be added to Reserve rolls, but with only about one-in-10 in pay units. Out of each 100 soldiers completing active duty and possessing a Reserve obligation, 96 do not affiliate with units.

PRESIDENT EISENHOWER is expected shortly to nominate Maj. Gen. Clark L. Ruffner, U. S. Army Pacific commander, for three-star rank. He has filled the position, and later will occupy the three-star vacancy of Maj. Gen. John W. O'Daniel, now in Indo-China.

THE SALUTE ORDER which will restore off-post saluting for Army personnel probably will be released next month. It has won support of the Army's top civilian officials.

—2—

ARMY PROCUREMENT currently averages $400 million per month, a drop of $150 million from the original FY '54 budget plan. And unless the Defense Dept. orders a re-revised production schedule, the rate will fall through FY '55 and the first half of FY '56. Deliveries to the Army for the 12 month period beginning 1 July are planned at a figure $3 billion below the '54 budget—a decrease which accounts for more than half of the $5.3 billion reduction in total Federal expenditures and over 75% of the reduction in National Security expenditures, as calmly pointed out by Army G-4 witnesses before the Senate Appropriations Committee. By the end of FY '57, it was disclosed, delivery rates will be below $200 million per month.

NO NEW MONEY for Army procurement deliveries is foreseen for several years at least, under current defense ground rules. Funds already appropriated, plus expected reimbursements, are said to be sufficient to pay for deliveries through July 1957 and part of FY '58.

THE MAYOR of the fourth largest city in Kentucky is leaving his post. He is Maj. Gen. John H. Collier, CG of the Armored Center at Ft. Knox, who leaves early next month for the Far East.

ARMY FISCAL EXPERTS hope that 85% of all stocks in continental U. S. will be brought under Financial Property Accounting by the end of the current fiscal year on 1 July. This system translates property transactions and items in terms of dollars. Ultimate objective is for the Army to find out what it's worth—in dollars and cents—on a world-wide basis.

—3—

NEW LOOK CRITICISM is contained in the current issue of "Combat Forces Journal", which says, commenting on the situation in Indo-China, that "the New Look appears more and more to be in the position of the dreamer who was finally convinced that he faced a condition and not a theory." The "Combat Forces Journal" observes that "the theory of massive retaliation and a smaller defense budget was attractive," but adds that "Dien Bien Phu, actually, and as it symbolizes the fact that Communist aggression can be stopped only by ground combat forces, is a condition; a reality that has to be faced." President of the Association of the U. S. Army which publishes "Combat Forces Journal" is Lt. Gen. George H. Decker, USA. He is the Army's Comptroller.

HIGH TRIBUTE has been paid to Asst. SecDef (Properties and Installations) Floete and his top uniformed assistant, RAdm. J. F. Jelley, USN. The House Armed Services Committee, which sometimes in the past has been rough on public works presentations, said this week that the program just voted by the House "has been the best conceived, most carefully studied and most simply presented of any . . . which it has had before it." It was noted that back-up material in support of Air Force projects alone required over 2000 pages. The preparations paid off; the bill was given unanimous Committee O.K.

"SNORKLE SNATCHERS" is the name of a new Navy Order, activated by Air Anti-Submarine Squadron 36. Members of the squadron, who hope the idea will become standard among sister ASW units, concede their spelling does not agree with Webster (which prefers "snorkel"), but emphasize that any landlubber lexicographer who qualifies will be initiated into the "Royal Order of Snorkle Snatchers."

—4—

THE BLIND WILL BE AIDED—and economy served—when the Air Force begins award of contracts to the National Industries for the Blind to renovate mattresses. Shift from commercial contracts of about 50% of the renovating work to the non-profit agency will save about 20 per cent of the cost.

PERSONS OUTSIDE THE PENTAGON who continue to belabor Congress for cutting Service benefits are not keeping up with the times and are doing potential harm to the current "career attractiveness" campaign. The fact of the matter is, as Defense officials are well aware, that the current session of Congress has been extremely sympathetic to pleas for legislation aimed at raising prestige and benefits of military service. Congressional leaders like Chairmen Saltonstall and Short of the Armed Services Committees are upset—and Pentagon officials feel rightfully so—when old-saw arguments against a prior situation in Congress are dragged out.

PERSISTENT GARDENERS can sympathize with Army personnel responsible for operation of the Alaska Communication System covering an area of 586,400 square miles. One tough problem is the growth of brush along open wire telephone lines between Anchorage and Fairbanks. Commenting that the growth reaches the height of the wires in some places, the Army's Chief Signal Officer has told Congress: "It is essential that an effective weed killer be sprayed on these trees and shrubs."

—Your Staff

ARMY

Secretary—Robert T. Stevens
Under Secretary—John Slezak
Asst. Secretary—Hugh M. Milton, II
Asst. Secretary—George H. Roderick
Chief of Staff—General Matthew B. Ridgway

GENERAL OFFICERS—

Whitlock, **Maj Gen** Lester J, USARCARIB (Panama), to Hq Sixth Army, Presidio of San Francisco, Calif.
McClure, **Maj Gen** Robert B, ret fr active svc 31 May 1954, after more than 35 yrs active Fed svc, rel fr Ft Ord, Calif.
Collier, **Maj Gen** John H, Ft Knox, Ky, to USAFFE, Zama, Japan.
Allen, **Maj Gen** Roderick R, is ret 31 May under rqmt sec 514(d)(1) act (PL 381 80th Congress), rel fr Ft Devens, Mass.
Burnell, **Maj Gen** Nathaniel A, II, Brussels, Belgium, to OCOFSA 8525th AAU, Wash, DC.
Bergin, **Maj Gen** William E, placed on the Temp Disability ret list 31 May 1954, by reason of pd (40%) in gr of Maj Gen, rel fr Wash, DC.
Tingay, **Brig Gen** Lynn H, removed fr Temp Disability ret list and perm retired 31 May 1954 by reason of pd (70%), with gr of Brig Gen.
Koch, **Brig Gen** Oscar W, USAFFE, to TAGO, Wash, DC.
Textor, **Brig Gen** Gordon E, (Col), removed fr the temp disability ret list and is perm retired 31 May 1954, by reason of pd (90%), with the gr of Brig Gen.
Warden, **Brig Gen** Cranford C B, USAFFE, to Hq Third Army, Ft McPherson, Ga.
Hutton, **Brig Gen** Carl I, Cp Carson, Colo, to 4050th ASU Army Avn Sch, Ft Sill, Okla.
Smith, **Brig Gen** C Rodney, Paris, France, to OCOFENGRS, Wash, DC.
Laidlaw, **Brig Gen** Waldo E, Joliet, Ill, to USARCARIB (Panama).
Liebel, **Brig Gen** Willard K, St Germain-En-Laye, France, to USA Europe for dy w/MAAG (Portugal) Lisbon, Portugal.
Cowan, **Brig Gen** Egbert W Van D, ret fr active svc 31 May 1954 after more than 35 yrs active Fed svc, rel fr Walter Reed AH, Wash, DC.

INFANTRY—

Hermann, **Col** Charles R, Ft Bragg, NC, to 7750th US EUCOM Gp, APO 128, Paris, France.
Van Bibber, **Col** Edwin M, Cp Atterbury, Ind, to 1122d ASU Mass Mil Dist, West Army Base, Boston, Mass.
Bowen, **Col** Millard G, jr, Carlisle Bks, Pa, to OARMA Mexico City, Mexico.
Wilkin, **Col** John L, jr, Norfolk, Va, to USA Gp JAMMAT 7955 AU, Ankara, Turkey.
Owens, **Lt Col** Elmer G, Norfolk, Va, to USARCARIB (Panama).
Guletsky, **Lt Col** Walter N, Wash, DC, to Army Sec MAAG, Formosa 8678th AAU, Taipei, Formosa.
Black, **Lt Col** Ross F, Ft Devens, Mass, to Hq and Hq Co ASA Pacific 8621st AAU, Tokyo, Japan.
Sirles, **Lt Col** Clyde P, Wash, DC, to Det Q OAC of S G2, 8582d AAU, London, England.
Noice, **Lt Col** Charles G, jr, Ft Knox, Ky, to 3360th ASU Ala NGUS Adv Gp, Birmingham, Ala, w/sta Tuscaloosa, Ala.
Denniston, **Lt Col** Robert N, Ft Monroe, Va, to 82d Abn Div, Ft Bragg, NC.
Carleton, **Maj** Linwood A, Ft Benning, Ga, to Stu Det Hq Third Amy, w/sta Air Univ, Maxwell AFB, Ala.
Jones, **Maj** Conway B, Hq VII Corps, to Hq First Army, Governors Island, NY.
Smith, **Maj** Jack L, Ft Leavenworth, Kans, to USARCARIB (Panama).
Korver, **Capt** Kenneth J, Ft Leonard Wood, Mo, to 4301st ASU Ark NGUS, ADGRU, w/sta Conway, Ark.
Gillert, **Capt** Gustav J, Ft Myer, Va, to 77th Sp Forces Gp (Abn), Ft Bragg, NC.
Rogers, **Capt** Warren C, Cp Stoneman, Calif, to 8th Inf Div, Ft Jackson, SC.
Bullard, **Capt** William P, Ft Knox, Ky, to 4302d ASU La ROTC Instr Gp, New Orleans, La, w/sta Baton Rouge, La.
Hagins, **Capt** LeRoy R, Ft Eustis, Va, to 47th Inf Div, Cp Rucker, Ala, w/sta Ft Benning, Ga.
Chambers, **Capt** Willard E, Chicago, Ill, to 47th Inf Div, Cp Rucker, Ala, w/sta Ft Benning, Ga.
Jones, **1st Lt** Carl R, Cp Carson, Colo, to Stu Det the Army Lang Sch, Presidio of Monterey, Calif.
Quinn, **2d Lt** Robert P, Cp Stoneman, Calif, to 69th Inf Div, Ft Dix, NJ.
Pemble, **2d Lt** Clyde E, Ft Benning, Ga, to Hq and Hq Gp, ASA, Pacific 8621st AAU, Tokyo, Japan.
Stein, **2d Lt** Darrell W, Ft Campbell, Ky, to 3d Bn 278th RCT, Keflavik, Iceland.
Patellos, **2d Lt** Samuel W, Ft Campbell, Ky, to 3d Bn 278th RCT, Keflavik, Iceland.

To Stu Officer Co Army Avn Sch, Ft Sill, Okla, w/sta Gary AFB, San Marcos, Tex

From station indicated:
Francis, **2d Lt** David O, Cp Polk, La.
Pedersen, **2d Lt** William W, Ft Hood, Tex.
Kelly, **1st Lt** James E, Cp Carson, Colo.
Miller, **1st Lt** John J, Ft Riley, Kans.
Steele, **2d Lt** Robert S, Ft Hood, Tex.
Perry, **2d Lt** Richard W, Cp Gordon, Ga.
Petitt, **2d Lt** Homer, jr, Cp Chaffee, Ark.
Davis, **2d Lt** Roger H, Ft Bragg, NC.
Brewster, **2d Lt** Harold B, Cp Polk, La.
Peterson, **2d Lt** Merrill T, Cp Gordon, Ga.
Murray, **2d Lt** William C, Cp Gordon, Ga.
Phillips, **1st Lt** Sheppard H, Ft Dix, NJ.
Kenyon, **2d Lt** Robert B, Cp Gordon, Ga.
Dean, **2d Lt** John L, Cp Chaffee, Ark.

To Stu Officers Co Army Avn Sch, Ft Sill, Okla

From station indicated:
Holland, **1st Lt** John K, Ft Benning, Ga.
Fitzgerald, **2d Lt** Robert D, Ft Leonard Wood, Mo.
Cristan, **2d Lt** Anthony F, Cp Carson, Colo.
Martin, **2d Lt** Cutis L, Cp Pickett, Va.
Kimura, **2d Lt** Makoto, Cp Pickett, Va.
Panageas, **2d Lt** Dan P, Ft Knox, Ky.
Shalikashvili, **2d Lt** Othar J, Ft Hood, Tex.
Taylor, **2d Lt** William W, Ft Bliss, Tex.
Miller, **2d Lt** Thomas O, Ft Bliss, Tex.
Means, **2d Lt** Wallace D, Ft Hood, Tex.
Lescher, **2d Lt** Nevin C, Ft Hood, Tex.
Lauer, **2d Lt** Robert E, Cp Carson, Colo.
Hileman, **2d Lt** Jerome G, Ft Hood, Tex.
Hallmark, **2d Lt** Robert C, Ft Hood, Tex.
Deitch, **2d Lt** Raymond, Ft Hood, Tex.
Breslau, **2d Lt** Alexander C, Cp Rucker, Ala.
Bohannon, **2d Lt** Johnnie L, Ft Bragg, NC.
Arrington, **2d Lt** Bobby R, Ft Hood, Tex.

From Ft Leavenworth, Kans

To station indicated:
Merritt, **Lt Col** Bruce, Stu Det 8579th AAU, Ft Holabird, Md.
Weigand, **Lt Col** Jack L, Army Sec MAAG, Formosa 8678th AAU, Taipei, Formosa.
Morton, **Lt Col** George C, USA Sec Joint US Mil Aid Gp to Greece, 8954th AU, Athens, Greece.
Dean, **Lt Col** Joseph R, USA Gp JAMMAT 7955th AU, Ankara, Turkey.
Gondek, **Lt Col** Adolph J, USA Gp JAMMAT 7955th AU, Ankara, Turkey.
Black, **Lt Col** Harold, Stu Det Hq Third Army, Ft McPherson, Ga, w/sta Ga Inst of Tech, Atlanta, Ga.
Holcombe, **Lt Col** Frank S, Stu Det Hq Second Army, Ft Meade, Md, w/sta Univ of Va, Charlottesville, Va.
Carley, **Maj** John W, Stu Det Hq First Army, Governors Island, NY, w/sta Princeton, NJ.
Dubsky, **Maj** Charles F, Stu Det Hq Second Army, Ft Meade, Md, w/sta Univ of Va, Charlottesville, Va.

To USAFFE

From station indicated:
Moscatelli, **Col Tito** G, Ft Lewis, Wash.
Shelor, **Col** Warren S, Cp Carson, Colo.
Laughlin, **Col** George T, Cp Rucker, Ala.
Loomis, **Col** Fredrick H, Ft McPherson, Ga, w/sta Maxwell AFB, Ala.
Watson, **Lt Col** Patrick B, Norfolk, Va.
Porter, **Lt Col** Daniel B, Ft Benning, Ga.
Witt, **Lt Col** William H, Ft Monroe, Va.
Rickard, **2d Lt** Daniel S, Ft Ord, Cal.
Hawlk, **2d Lt** Robert C, Ft Dix, NJ.

From Ft Leavenworth, Kans:
Charlton, **Maj** G F — Newman, **Maj** G E
Sakas, **Maj** Julius A

From Washington, DC:
Reilly, **Maj** C F — Ondrick, **Col** John G
Smith, **Col** Lon H

From Ft Campbell, Ky:
McManus, **1st Lt** R J — Rawlings, **2d Lt** C R
Weikert, **1st Lt** J L — Rogers, **2d Lt** R F
Dutton, **2d Lt** R E — Sorenson, **2d Lt** D H
Farmer, **2d Lt** R E — Travas, **2d Lt** J E
O'Connell, **2d Lt** L A — Wright, **2d Lt** J R

To USAREUR

From station indicated:
Schuetz, **2d Lt** Robert C, Cp Gordon, Ga.
Cowley, **2d Lt** John F, jr, Ft Sill, Okla.
English, **Lt Col** Robert O, jr, Ft Benning, Ga.
Lindgren, **Capt** Elmer A, Ft Riley, Kans.
Fitzgerald, **Capt** Charles A, Clemson, SC.
Payne, **Capt** Charles G, jr, Macon, Ga.
Nunn, **Col** William A, jr, Cheyenne, Wyo.
Reidy, **Col** Richard F, Ft Meade, Md.
Webb, **Col** Ralph L, Atlanta, Ga.
Pogue, **1st Lt** Herbert L, Ft Lewis, Wash.
Dowdell, **Capt** Francis W, Aberdeen PG, Md.

From Ft Leavenworth, Kans:
Mahn, **Maj** F C, jr — Smith, **Maj** N E, jr

Will Your RETIREMENT INCOME Fade Away?

It won't if your current earnings are wisely invested. Learn how a Mutual Investment Fund purchase plan can help you supplement your fixed-dollar retirement income. Mail this advertisement with your name and address.

BROWN, MADEIRA & CO.
Specializing in Mutual Investment Funds
One Wall St., New York 5, N.Y.

OFFICIAL ORDERS

The Hon. Dwight D. Eisenhower, Commander in Chief of the Armed Forces
Military Liaison Officer—Brig. Gen. Paul T. Carroll, USA; Military Aide—Lt. Col. Robert L. Schultz, USA
Naval Aide—Comdr. Edward L. Beach, USN; Air Force Aide—Lt. Col. William G. Draper, USAF
Secretary of Defense—Charles E. Wilson
Deputy Secretary of Defense—Robert B. Anderson
Assistant Secretaries of Defense

W. J. McNeil (Comptroller)
John A. Hannah (Manpower & Personnel)
H. Struve Hensel (International Security)
Thomas P. Pike (Supply & Logistics)
Donald A. Quarles (Research & Development)
Frank D. Newbury (Applications Engineering)
Franklin G. Floete (Properties & Installation)
Dr. Frank B. Berry (Health and Medical)
Frederick A. Seaton (Legislative & Public Affairs)

General Counsel—William M. Brucker
Chairman of the Joint Chiefs of Staff—Admiral Arthur W. Radford, USN

McClain, **Maj** R E — Sonstelle, **Maj** R D

To Hq USFA

From Ft Campbell, Ky:
McMillan, **2d Lt** W — Berzinec, **2d Lt** W E
McSorley, **2d Lt** L F — Blackburn, **2d Lt** E W
McWilliams, **2d Lt** Thomas H — Brogan, **2d Lt** T W
Burgess, **2d Lt** B B
Reade, **2d Lt** J C, jr — Glover, **2d Lt** R F
Thomas, **2d Lt** W B — Guidroz, **2d Lt** E J
Waldrop, **2d Lt** M L — Keala, **2d Lt** F A
Worley, **2d Lt** L B — Leedy, **2d Lt** G F

To USARAL

From station indicated:
Kalmbach, **1st Lt** Jack R, Ft Sill, Olka.

From Ft Campbell, Ky:
Lasseter, **2d Lt** C P — Rue, **2d Lt** Norman L
Martin, **2d Lt** C W, jr — Starboard, **2d Lt** Earl D, jr
Morgan, **2d Lt** D R
Osborne, **2d Lt** D C — Thompson, **2d Lt** Harold J B, III
Rinella, **2d Lt** S L

ARMOR—

Fleming, **Lt Col** David D, Governors Is, NY, to Army Sec MAAG Formosa 8678th AAU, Taipei, Formosa.
Bieler, **Lt Col** Lester C, Wash, DC, to Stu Det CGSC, Ft Leavenworth, Kans.
Hartel, **Lt Col** Gunther E, Ft Monroe, Va, to d/sta Ft Totten, NY.
Heryford, **Capt** Glenn L, Monterey, Calif, to Army Sec MAAG, Formosa 8678th AAU, Taipei, Formosa.
Hayes, **Capt** Theodore C, Ft Hamilton, NY, to 1st Armd Div, Ft Hood, Tex.
Wheeler, **Capt** Percy L, Ft Knox, Ky, to USAFFE.
Sinclair, **Capt** Christopher B, Nashville, Tenn, w/sta Murfreesboro, Tenn.
Crain, **1st Lt** Cleatis M, Ft Sill, Okla, to 11th Armd Cav Regt, Ft Knox, Ky.
Mooney, **1st Lt** Charles W, Ft Benning, Ga, to 1st Armd Div, Ft Hood, Tex.
Lee, **1st Lt** Robert A, Ft Sill, Okla, to 773d Tk Bn, Ft Benning, Ga.
Arrington, **1st Lt** James P, Cp Stoneman, Cal, to 194th Tk Bn, Ft Benning, Ga.
Jones, **1st Lt** Briggs H, Cp Rucker, Ala, w/sta Ft Benning, Ga, to 1st Armd Div, Ft Hood, Tex.

To Stu Officer Co Army Avn Sch, Ft Sill, Okla, w/sta Gary AFB, San Marcos, Tex

From station indicated:
Johnson, **1st Lt** Thomas F, Ft Riley, Kans.
Cotter, **2d Lt** Robert J, Ft Knox, Ky.
Thomas, **1st Lt** Edward A, jr, Ft Riley, Kans.

To USAREUR

From station indicated:
Ebrey, **Maj** Henry J, jr, Ft Leonard Wood, Mo.
Humphrey, **Maj** Robert A, Albuquerque, NMex, w/sta Roswell, NM.
Croxton, **Capt** John M, Ft Knox, Ky.

ARTILLERY

Cubbison, **Col** Donald C, jr, Carlisle Bks, Pa, to Stu Det Army Lang Sch, Monterey, Calif.
Norvell, **Col** Frank C, Wash, DC, to Stu Det NWC Ft McNair, Wash, DC.
Smith, **Lt Col** Cecil L, Philadelphia, Pa, to OAC of S G4, 8534th AAU, Wash, DC.
Jordan, **Lt Col** Linwood F, Ft Lewis, Wash, to Stu Det CGSC, Ft Leavenworth, Kans.
Milner, **Lt Col** James W, Ann Arbor, Mich, to 4050th ASU the Arty Sch, Ft Sill, Okla.
Pedrotti, **Lt Col** Peter W, Ft Bragg, NC, to 2191st ASU Fire Direction Test Det, Ft Meade, Md.
Schmidt, **Maj** Walter A, Cambridge, Mass, to OCA 8528th AAU, Wash, DC.
Derosa, **Maj** John J, jr, Ft Banks, Mass, to 7500th AU Hq, USARFANT and Mil Dist of PR, w/sta San Juan, PR.
Boaz, **Maj** Ralph A, Chicago, to US Forces 8712th AAU, Lajes Fld, Terceira, Azores.
Piant, **Maj** Ottis M, Ft Sam Houston, Tex,

(Please turn to Next Page)

If you are now-or ever were a commissioned or warrant officer of the United States uniformed services, you and your family are eligible for our exclusive, preferred-risk life insurance plan.*

WE WILL BE GLAD TO FURNISH DETAILED INFORMATION; JUST COMPLETE AND RETURN THIS COUPON.

** Your wife, and your children under age 18*

UNITED SERVICES LIFE INSURANCE COMPANY
1625 EYE ST., N.W., WASHINGTON 6, D. C. J-15

I am interested in further details of this plan.

Name..... *Rank*.....
Organization.....
Military Address.....
Home Address.....
City..... *State*.....
Date of Birth..... ☐ *Married* ☐ *Single* ☐ *On active duty* ☐ *Not on active duty*

Army Orders

(Continued from Preceding Page)

to OAC of S G2 8533d AAU, Wash, DC.
Romans, **Maj** Warren L, Ft Bliss, Tex, to Stu Det Hq Third Army, Ft McPherson, Ga, w/sta Air Univ, Maxwell AFB, Ala.
Riccio, **Maj** Joseph A, New York, to OCAFF 8575th AAU, Ft Monroe, Va.
Burr, **Maj** Edward, II, Philadelphia, Pa, to OCAFF 8575th AAU, Ft Monroe, Va.
Matthews, **Maj** Stanley L, Cambridge, Mass, to OAC of S G4, 8534th AAU, Wash, DC.
Brooks, **Capt** Eugene A, Cp Chaffee, Ark, to USARAL.
Meador, **1st Lt** Carl G, Ft Hood, Tex, to Stu Det AA and GM Br the Arty Sch, Ft Bliss, Tex.
Schrenk, **1st Lt** Ralph D, Cp Carson, Colo, to 11th Abn Div, Ft Campbell, Ky.
Smith, **1st Lt** William M, Ft Story, Va, to USARCARIB (Panama).
Birchler, **2d Lt** Norman W, jr, Fairfield, Calif, to 549th AAA Bn, Thule, Greenland.
Lohman, **2d Lt** Philip W, Ft Bliss, Tex, to USARCARIB (Panama).

To Stu Officers Co Army Avn Sch, Ft Sill, Okla

From station indicated:
Dean, **2d Lt** Howard D, jr, Ft Benning, Ga.
Priszner, **2d Lt** Floyd I, Ft Bliss, Tex.
Kuss, **1st Lt** Louis R, Ft Hood, Tex.
Scott, **2d Lt** William H, Cp Chaffee, Ark.
Hayes, **2d Lt** Merritt R, Ft Hood, Tex.
Murcko, **1st Lt** William V, Ft Bragg, NC.

To Stu Officer Co Army Avn Sch, Ft Sill, Okla, w/sta Gary AFB, San Marcos, Tex

From station indicated:
Kelley, **1st Lt** Robert W, Cp Carson, Colo.
Fisher, **2d Lt** Royal C, jr, Ft Hood, Tex.
McGarity, **2d Lt** John F, Ft Bliss, Tex.
Knight, **2d Lt** James D, Ft Bliss, Tex.
Speedman, **1st Lt** Richard L, Ft Bragg, NC.
Treat, **1st Lt** Donald E, Ft Bliss, Tex.
From Ft Sill, Okla:
Bonner, **2d Lt** E J, jr — Zimmer, **2d Lt** L J
Thorpe, **2d Lt** John C — Kirkland, **2d Lt** E R
Vreeland, **2d Lt** Dirck — Gwin, **2d Lt** Walter C
Cox, **2d Lt** Wayne B — Bowen, **2d Lt** D W
Young, **2d Lt** M P

From Ft Sill, Okla

To station indicated:
Van Volkenburgh, **Col** Robert H, jr, Stu Det Hq Third Army, Ft McPherson, Ga, w/sta Maxwell AFB, Ala.
Stewart, **1st Lt** Harvey E, 1st Armd Div, Ft Hood, Tex.
Brinkley, **2d Lt** Edwin T, jr, 83d FA Bn, Ft Bragg, NC.
Brooker, **2d Lt** Clarence B, jr, 1st Armd, Ft Hood, Tex.
Bruns, **2d Lt** Bernard W, 1st Armd Div, Ft Hood, Tex.
Smith, **2d Lt** Charles E, 44th Inf Div, Ft Lewis, Wash.
Whitman, **2d Lt** Paul R, 31st Inf Div, Cp Carson, Colo.

To USAFFE

From station indicated:
Black, **Col** Asa C, Ft Bragg, NC.
Funk, **Lt Col** Myron A, Ft Riley, Kans.
Witt, **Lt Col** Emitt C, jr, Wash, DC, w/sta Maxwell AFB, Ala.
Bates, **Lt Col** Raymond H, Ft Monroe, Va.
Bush, **2d Lt** William D, Ft Story, Va.
From Washington, DC:
Camp, **Lt Col** T J, jr — Allen, **Lt Col** R W
Pickard, **Lt Col** A L — George, **Lt Col** C D, jr
From Ft Leavenworth, Kans:
Caruthers, **Lt Col** Lawrence H, jr — Sobke, **Maj** Llewellyn Jones, **Maj** James T
Jones, **Lt Col** Leo B — Clifford, **Lt Col** W E
Macaulay, **Lt Col** G B — Cole, **Lt Col** N E
Shepard, **Lt Col** C L, jr — Floyd, **Lt Col** A J; Watson, **Lt Col** W W
McNair, **Maj** D C

To USAREUR

From station indicated:
Dunn, **Lt Col** Andrew M, Buffalo, NY.
Paddenburg, **Lt Col** John A, Newburgh, NY.
Barron, **Capt** Floyd T, Carlisle Barracks, Pa.
Bristow, **1st Lt** Joseph T, Monterey, Calif.
Illes, **2d Lt** Joseph W, Ft Bragg, NC.
McNeil, **1st Lt** Frank T, Ft Meade, Md.
Barton, **Col** Chester T, Ft Monroe, Va.
Marchione, **2d Lt** Joseph L, Ft Knox, Ky.
Von Der Bruegge, **Capt** John H, jr, Ft Sill, Okla.

To USARPAC

From station indicated:
Black, **Maj** Don W, San Francisco.
Bartlett, **Maj** William J, Ft Tilden, NY.
Carpenter, **Maj** Roy R, Nashville, Tenn.

CORPS OF ENGINEERS—

Maj Gen Samuel D Sturgis, C of E

Milner, **Col** Walker W, Wash, DC, to OARMA, Melbourne, Australia.
Cochran, **Lt Col** Harrington W, jr, Ft Leavenworth, Kans, to OC of Engrs, Wash, DC.
Laurenheimer, **Lt Col** William J, Ft Meade, Md, to 930th Engr Avn Gp, FEAF.
Anderson, **Maj** Merlin W, Urbana, Ill, to 9803d TSU-CE Det 3 Atlantic Dist, Fgn Asg Pers, New York, w/sta Goose Bay, Labrador.
Stock, **Capt** Marvin H, Urbana, Ill, to 307th Abn Engr Bn, Ft Bragg, NC.
Heimerl, **Capt** Laurence L, Ft Belvoir, Va, to 9803d TSU-CE Det 3, Atlantic Dist Fgn Asg Pers, New York, w/sta Goose Bay, Labrador.
Simpson, **Capt** John E, Urbana, Ill, to 1st Armd Div, Ft Hood, Tex.
Tollis, **Capt** David P, Baltimore, Md, to USARAL.
Hatgood, **Capt** Jack L, Ft Ord, Cal, to 7th Engr Avn Brig, USAFE.
Rockwell, **1st Lt** Frederick G, jr, Aberdeen PG, Md, to 1301st ASU, Ft Monmouth, NJ.
Denise, **1st Lt** Richard W, Ft Leonard Wood, Mo, to 7th Engr Avn Brig, USAFE.
Bryant, **2d Lt** Joel W, Ft Belvoir, Va, to 9803d TSU-CE Det 3 Atlantic Dist Fgn Asg Pers, 346 Broadway, NY, w/sta Santa Maria, Azores.
Paulk, **2d Lt** Charles M, Ft McPherson, Ga, to Stu Off Co Army Avn Sch, Ft Sill, Okla.

To Stu Officers Co Army Avn Sch, Ft Sill, Okla

From Ft Belvoir, Va:
Finley, **2d Lt** John L — Simon, **2d Lt** R D
Giardina, **2d Lt** J A

To USAFFE

From station indicated:
Stuart, **Lt Col** Parker O, Wash, DC.
Boggs, **Lt Col** William M, Wash, DC.
Carson, **Capt** Thomas B, Cp Carson, Colo.
Lopez, **Capt** Julian, jr, Austin, Tex, w/sta Beaumont, Tex.
Oji, **Capt** Sukeo, Presidio of San Francisco, Cal.
Bowden, **Capt** John W, jr, Lathrop, Cal.
Beers, **2d Lt** John R, Cp Carson, Colo.
From Ft Meade, Md:
Cole, **2d Lt** T P — Norris, **2d Lt** T W
Szecsody, **2d Lt** A J
From Ft Belvoir, Va:
Sheffield, **Lt Col** P R — Rankin, **Capt** F W, jr
Barnes, **Maj** J P — Stewart, **Capt** W G
Braucher, **Maj** E P — Richardson, **Maj** J R
Brown, **Capt** Levi A — Waldrop, **Capt** A J
Fink, **Capt** George B — Whitley, **Capt** A L
Manning, **Capt** J R — Dailey, **2d Lt** R M
Mumma, **Capt** H F — Cantwell, **2d Lt** E P
Pence, **Capt** W F

To USAREUR

From station indicated:
Townsend, **Lt Col** Clyde F, Wash, DC.
Gerig, **Lt Col** Frank A, jr, Ft Leavenworth, Kans.
Waters, **Capt** Loran H, New York, NY.

SIGNAL CORPS—

Maj Gen George I Back, CSO

Meehan, **Lt Col** Patrick H, Ft Leavenworth, Kans, to OC of Sig O, Wash, DC.
Webster, **Lt Col** Sanford H, Wash, DC, to 94970th TSU Army Elct PG, Ft Huachuca, Ariz.
Berendt, **Lt Col** Elmore F, Chicago, Ill, w/sta Urbana, Ill, to USA Elm Det 2 Allied Forces Southern Europe 8651st AAU, Naples, Italy.
Mower, **Lt Col** Nathaniel L, Cookesville, Tenn, to USAREUR.
Gottschall, **Maj** Robert, Cp Polk, La, to Dept of Navy 8696th AAU, Wash, DC, w/sta Comm/sch Amph Tng Comd Pacific Fleet, Coronado, Cal.
Rogers, **Maj** Roy E, Ft Devens, Mass, to Hq and Hq Co ASA Pacific 8621st AAU, Tokyo, Japan.
Henrietta, **Capt** John P, Wash, DC, to Co A Regt 8622d AAU, Ft Devens, Mass.
Treadwell, **1st Lt** Francis A, Seattle, Wash, to 94970th TSU Army Elect PG, Ft Huachuca, Ariz.
Cannon, **2d Lt** Lee B, jr, Ft Sill, Okla, to 1st Armd Div, Ft Hood, Tex.
Proietti, **2d Lt** Raymond A, Cp Gordon, Ga, to Stu Off Co Army Avn Sch, Ft Sill, Okla.
Chandler, **2d Lt** Gene A, Ft Monmouth, NJ, to Stu Officers Co The Army Avn Sch, Ft Sill, Okla, w/sta Gary AFB, San Marcos, Tex.

To Stu Det the Sig Sch, Ft Monmouth, NJ

From station indicated:
Marden, **Capt** Robert L, Killeen Base, Tex.
Roberts, **Lt Col** Clifford E, Ft Bragg, NC.
Wagner, **Maj** George I, Lexington, Ky.
Driscoll, **Capt** Clarence R, Albuquerque, NMex.

To USAFFE

From station indicated:
Black, **2d Lt** Hugh M, Ft Hood, Tex.
From Ft Huachuca, Ariz:
Denman, **2d Lt** W F — Jacquot, **1st Lt** R H
Holladay, **1st Lt** L G

ADJUTANT GENERAL'S CORPS—

Maj Gen William E Bergin, TAG

Boyd, **Col** Lawrence L, Wash, DC, to Stu Det Hq Third Army, w/sta Air Univ, Maxwell AFB, Ala.
McDuff, **Col** Robert J, Wash, DC, to USAFFE.
Hubbard, **Lt Col** Jerome, Ft Bragg, NC, to 8917th TSU Mil Pers Records Cen, Ft Louis, Mo.
McCain, **Maj** Earl E, Chicago, to Stu Det TAG, Ft Harrison, Ind.
Jacobs, **Maj** Stephen T, Cp Stoneman, Calif, to Stu Det TAG Sch, Ft Benj Harrison, Ind.
Lanza, **Capt** Charles V, Ft Belvoir, Va, to USARCARIB (Panama).
Lynn, **1st Lt** Robert M, Gallup, NMex, to Hq and Hq Co ASA Pacific 8621st AAU, Tokyo, Japan.
Sweet, **1st Lt** Charles T, Ft Harrison, Ind, to Hq and Hq Co ASA Pacific 8621st AAU, Tokyo, Japan.
O'Neill, **2d Lt** Gerald T, Ft Harrison, Ind, to 3d Armd Div, Ft Knox, Ky.

JUDGE ADVOCATE GENERAL'S CORPS—

Maj Gen Eugene M Caffey, TJAG

Boyle, Russell T, Ft Holabird, Md, to 7001st ASU Hq MDW, Wash, DC.
Hunter, **Lt Col** Robert C, Charlottesville, Va, to 4005th ASU, Ft Hood, Tex.

QUARTERMASTER CORPS—

Maj Gen Kester L Hastings, QMG

Steffey, **Lt Col** Howard L, Governors Is, NY, to 9135th TSU, QM Tng Comd, Ft Lee, Va.
Hamlin, **Maj** Jack J, Clemson, SC, to Stu Det Hq First Army, w/sta Naval War College, Newport, RI.
Kahn, **Maj** Harry, Los Angeles, Calif, to 0161st TSU Det No 2, Denver QM Mkt Cen, Denver, Colo.
Sicuranza, **Maj** Jack L, New York, NY, to 9135th TSU QM Tng Comd, Ft Lee, Va.
Sorensen, **Capt** Arvid H, Denver, to Hq 31st Inf Div, Cp Carson, Colo.
Bruce, **Capt** Wesley D, jr, Ft Lee, Va, to 31st Inf Div, Cp Carson, Colo.
Crane, **Capt** William H, Wash, DC, to 9135th TSU QM Tng Comd, Ft Lee, Va.
Morris, **1st Lt** William L, Ft Lee, Va, to USAFFE.
Odom, **2d Lt** Athol E, Ft Dix, NJ, to USAFFE.

To USAREUR

From station indicated:
Byard, **1st Lt** Raymond J, Cp Lucas, Mich.
Kenyon, **1st Lt** Orlan E, Ft Lee, Va.
Walker, **Capt** Russell, Los Angeles, Calif.

FINANCE CORPS—

Maj Gen Bickford Sawyer, CofF

Kordecki, **Maj** Melvin A, Army Cml Cen, Md, to USAFFE.
Mulcahy, **Maj** Robert E, Ft Benj Harrison, Ind, to USAFFE.
Farley, **Capt** Arthur B, Cp Rucker, Ala, to USAREUR.

MEDICAL SERVICES—

Maj Gen George E Armstrong, SG

Wiles, **Col** Isaiah A, Norfolk, Va, to Hq, XVIII Abn Corps, Ft Bragg, NC.
Lifschutz, **Capt** Joseph E, Ft Lewis, Wash, to Letterman AH, San Francisco.

To USAFFE

From station indicated:
Williams, **1st Lt** Rhys A, Ft Sam Houston, Tex.
McClain, **Lt Col** Harry C, Ft Knox, Ky.
Pogrebniak, **1st Lt** Alexander, Wash, DC.
Guenter, **1st Lt** Kenneth E, Ft Lewis, Wash.

Dental Corps—

Maj Gen Oscar P Snyder, Chief

Pleasants, **Lt Col** John E, Austin, Tex, to Stu det Hq Fourth Army, Ft Sam Houston, Tex, w/sta at Univ of Tex Dental Br, Houston, Tex.
Margetis, **Maj** Peter M, Walter Reed, AMC, Wash, DC, to Stu Det Hq MDW, Wash, DC, w/sta Georgetown Univ Sch of Dentistry, Wash, DC.
Bell, **Capt** Joe D, Ft Bragg, NC, to 3005th ASU Third Army Central Dental Lab, Ft McPherson, Ga.
Hoffman, **1st Lt** Clinton L, jr, Cp Pickett, Va, to 2128th ASU, Ft Knox, Ky.

Medical Service Corps—

Col Robt I Black, Chief

Vechnak, **Lt Col** Fred, Miami, Fla, to St Petersburg, Fla (remains asg to 3350th) ASU, Fla A Res Adv Gp, Jacksonville, Fla.
Peters, **Maj** George M, Ft Sam Houston, Tex, to Stu Det Hq First Army, Governors Island, NY, w/sta Syracuse Univ, College of Business Admin, Syracuse, NY.
Layman, **Maj** James W, Ft Sam Houston, Tex, to OTSG, Wash, DC.
Wagner, **2d Lt** Nathaniel N, Wash, DC, to Stu Det Hq First Army, Governors Island, NY, w/sta Columbia Univ, New York, NY.
Mielke, **2d Lt** Virgil E, Ft Sam Houston, Tex, to Stu Officers Co, The Army Avn Sch, Ft Sill, Okla.

To Brooke AMC, Ft Sam Houston, Tex

From station indicated:
Orange, **Lt Col** Arthur J, Fitzsimons AH, Denver, Colo.
From Ft Sill, Okla:
Calhoun, **Capt** A A — Freytag, **1st Lt** R J
Wilson, **2d Lt** N A

To USAFFE

From station indicated:
Tipton, **Capt** Vernon J, Berkeley, Calif.
Sandman, **Maj** Otto H, jr, Syracuse, NY.
Dowless, **Maj** Joseph D, jr, Ft Leavenworth, Kans.
Blinn, **2d Lt** Clarence E, Ft Meade, Md.
Hubert, **1st Lt** Alexander A, Ft Sam Houston, Tex.

To USAREUR

From station indicated:
Laycock, **Capt** Robert L, St Louis, Mo.
Zehrer, **Lt Col** Frederick A, Wash, DC.
Darling, **Maj** James O, Ft Leavenworth, Kans.
Thompson, **Capt** Haskell L, Ft Meade, Md.
Tollas, **Capt** Herbert A, jr, Brooklyn, NY.
Blair, **Capt** Eugene B, Ft Sam Houston, Tex, w/sta Austin, Tex.
Thompson, **Maj** Howard W, Ft Knox, Ky.

VETERINARY CORPS—

Brig Gen Jacob L Hartman, Chief

Palmer, **Col** Robert S, West Point, NY, to 406th Engr Brig, Ft Bragg, NC.
Slider, **Capt** Howard B, jr, Wash, DC to USARCARIB (Panama).

From Chicago, Ill

To station indicated:
Castro, **Maj** Fred E, 6006th ASU, Ft Lewis, Wash, w/sta Seattle, Wash.
Laiho, **Capt** Elmer R, 4050th ASU, Ft Sill, Okla, w/sta Dallas, Tex.
Eckerman, **1st Lt** Edgar H, 3420th ASU, Ft Bragg, NC.
Powers, **Capt** Robert T, 1301st ASU, Ft Monmouth, NJ.
Thurman, **Capt** Joe B, 9771st TSU Dugway PG, Tooele, Utah.
Larson, **Capt** Leonard A, 4002d ASU, Cp Chaffee, Ark.
Corrie, **Capt** Garth, 2306th ASU Ohio Mil Dist, w/sta Cincinnati, Ohio.
Kortum, **2d Lt** William M, 6901st ASU, San Francisco POE, Ft Mason, Cal.
Verploeg, **2d Lt** Warren L, 6006th ASU, Ft Lewis, Wash, w/sta Auburn, Wash.

Women's Medical Specialist Corps—

Col. Nell Wickliffe, Chief

Frazee, **Capt** Mary E, Governors Island, NY, to 9940th TSU Brooke AMC, Ft Sam Houston, Tex.
Woodside, **Capt** Virginia H, Wash, DC, to 3440th ASU USAH, Ft Benning, Ga.

From Brooke AMC, Ft Sam Houston, Tex.

To Stu Det Fitzsimons AH, Denver, Colo:
Nielsen, **2d Lt** Signe T.
Edwards, **2d Lt** Mary L.
Goll, **2d Lt** Kathryn V.
To Stu Det Valley Forge AH, Phonexville, Pa:
Gray, **2d Lt** Mary E.
Lyman, **2d Lt** Anne D.
Pennucci, **2d Lt** Jean C.
Saling, **2d Lt** Charlotte A.
Wells, **2d Lt** Mary L.
To Stu Det Letterman AH, Presidio of San Francisco, Calif:
Barde, **2d Lt** Adela J.
Devine, **2d Lt** Shirley A.
Sonnemann, **2d Lt** Barbara A.
Joyner, **2d Lt** Vernestene.
Bryson, **2d Lt** Irene L.
Crossen, **2d Lt** Carolyn W.
To Stu Det Walter Reed AH, Wash, DC:
De Larrea, **2d Lt** Maurine.
Cook, **2d Lt** Athene.
Warren, **2d Lt** Mary V.
Stanley, **2d Lt** Carol H.
Jensen, **2d Lt** Rosemary E M.
Doyle, **2d Lt** Catherine J.

Army Nurse Corps—

Col Ruby F Bryant, Chief

Fitzgerald, **Maj** Eileen, Presidio of San Francisco, Cal to Brooke AMC, Ft Sam Houston, Tex.
Vicario, **Capt** Josephine H, Ft Benning, Ga, to 2101st-1 ASU USAH, Ft Meade, Md.
Dudziec, **Capt** Bernice A, Wash, DC to 2151st 1 ASU USAH, Aberdeen PG, Md.
Grey, **Capt** Ferne B, Ft Riley, Kans to Letterman AH, Presidio of San Francisco, Cal.
Smith, **Capt** Dorothy M, Denver, Colo to USAFFE.
Gannon, **2d Lt** Dorothy L, Ft Bragg, NC, to USAREUR.

ORDNANCE CORPS—

Maj Gen E L Cummings, CoofOrdC

Stuart, **Col** Alexander J, jr, Center Line, Mich to 9337th TSU The Ord Tng Comd, Aberdeen, PG, Md.
Lowe, **Lt Col** Milton C, Cp Carson, Colo, to 9348th TSU Navajo Ord Depot, Flagstaff Ariz.
Bushway, **Maj** Collin, Wash, DC, to Stu Det CGSC, Ft Leavenworth, Kans.
Dahrling, **Maj** Bruce E, New York, NY w/sta Ithaca, NY to Stu Det the Ord Sch, The Ord Tng Comd, Aberdeen, PG, Md.
Singletary, **Capt** Charles T, Chicago, Ill to 4006th ASU, Ft Sam Houston, Tex.
Britten, **Capt** Roland L, New York, NY w/sta Hempstead, NY to USA Gp JAMMAT 7955th AU, Ankara, Turkey.
Higgins, **Capt** Henry G, Cp Polk, La to 330th Ord Bn, Ft Meade, Md.
Peiter, **Capt** Reginald A, Hempstead, NY to USARAL.
Motiska, **1st Lt** Paul J, jr, Toledo, Ohio to Stu Det Hq, First Army, Governors Island, NY, w/sta Syracuse Univ, Syracuse, NY.
Thorne, **1st Lt** James H, Ft Hood, Tex to 9339th TSU Letterkenny Ord Depot, Chambersburg, Pa.
Sprayberry, **1st Lt** Willie R, Aberdeen PG, Md to 9361st TSU Redstone Arsenal, Texarkana, Tex.
Valella, **1st Lt** Dominic, Springfield, Mass to Stu Det Hq First Army, Governors Island, NY w/sta Syracuse Univ.
Saye, **1st Lt** Joseph M, Huntsville, Ala to 194th Ord Det White Sands PG, Las Cruces, NMex.
McConnel, **2d Lt** Lewis J, Aberdeen PG, Md to Stu Off Co Army Avn Sch, Ft Sill, Okla.
Craig, **2d Lt** George P, Ft Bragg, NC to Stu Off Co Army Avn Sch, Ft Sill, Okla, w/sta Gary AFB, San Marcos, Tex.

(Continued on Next Page)

Army Orders

(Continued from Preceding Page)

To USAFFE

From station indicated:
Feeney, **Maj** Alfred L, Aberdeen PG, Md.
Hatley, **1st Lt** William M, Texarkana, Tex.
Firsching, **1st Lt** Conrad H, Philadelphia, Pa.

To USAREUR

From station indicated:
Glickman, **2d Lt** Edwin J, Ft Dix, NJ.
Owens, **Maj** James E, Aberdeen PG, Md.
Adams, **Lt Col** George D, Ft Bragg, NC.
Back, **Capt** George A, Ft Sam Houston, Tex.
Niederer, **2d Lt** Paul, jr, Ft Knox, Ky.
Steffen, **2d Lt** Albert J, Ft Dix, NJ.
Zimmermann, **2d Lt** Louis W, Ft Knox, Ky.
Christofferson, **2d Lt** Roger S, Ft Campbell, Ky.
Connor, **2d Lt** Charles S, jr, Ft Hood, Tex.
From Aberdeen Pr Gr, Md:
Owens, **Maj** James E.
Bonoff, **2d Lt** Donald B.
Bourgeois, **2d Lt** Edward J, jr.
Christensen, **2d Lt** Marvin D.
Cotton, **2d Lt** Edward R, jr.
Gallaspy, **2d Lt** Irvin.
Gardner, **2d Lt** Willis W.
Linwiler, **2d Lt** Louis, M, jr.

CHEMICAL CORPS—

Maj Gen William M Creasy, CofCmlC

Halligan, **Lt Col** Edward G, Ft McClellan, Ala to Stu Det Hq Sixth Army, Presidio of San Francisco, Cal w/sta US Nav Postgraduate Sch, Monterey, Cal.
Dombrowski, **Lt Col** Chester, Wilmington, Del to USAREUR.
Day, **Capt** Robert S, West Point, NY to 9710th TSU Hq CMLCCRECOM Army Cml Cen, Md.
Plummer, **1st Lt** Dirk A, Muscle Shoals, Ala to d/sta Army Cml Cen, Md, (remains asg to 9710th TSU Hq Cml C Research and Engr Comd.)

CHAPLAINS CORPS—

Maj Gen Patrick J Ryan, CofChC

Sherry, **Lt Col** Robert J, Ft Slocum, NY, to 7031st ASU Sta Com Walter Reed AMC, Wash, DC.
Walsh, **Lt Col** Patrick J, Chicago, Ill to USAREUR.
Sloan, **1st Lt** Wilton E, Ft Bragg, NC to USAFFE.
McKenna, **1st Lt** Hugh J, Ft Myer, Va to USAFFE.

TRANSPORTATION CORPS—

Maj Gen Paul F Yount, CofT

Glore, **Col** James, Wash, DC to New York POE, Brooklyn, NY.
Rossi, **Lt Col** Carmen A, Wash, DC to New Orleans POE, New Orleans, La.
Rixey, **Maj** George Y, Wash, DC to USAREUR for dy w/MAAG (Netherlands) (USA Sec) The Hague, Netherlands.
Bettien, **Maj** Richard L, Raleigh, NC to USAREUR.
McAllister, **Capt** Charles B, jr, Ft Sill, Okla, to 7750th US EUCOM Gp, APO 128, Paris, France.
McClelland, **Capt** Samuel, Atlanta, Ga to 7750th US EUCOM Gp, APO 128, Paris, France.
Cefarati, **Capt** Joseph, Ft Bragg, NC, to 9260th TSU Army Avn Fld Svc Office, St Louis, Mo, w/sta Det No 1 TS AA Coordinating Off Wright-Paterson AFB, Dayton, Ohio.
Peterson, **Capt** Vernon W, Ft Eustis, Va, to USAREUR.
Thurmond, **1st Lt** James F, Atlanta, Ga, to Stu Officer Co Army Avn Sch, Ft Sill, Okla, w/sta Gary AFB, San Marcos, Tex.
Mack, **2d Lt** William J, Ft Meade, Md to Stu Officer Co Army Avn Sch, Ft Sill, Okla w/sta Gary AFB, San Marcos, Tex.

To USAFFE

From station indicated:
Cook, **Maj** Russell D, Ft Bliss, Tex.
Garrett, **Capt** Joseph B, Somerville, NJ.
Croak, **2d Lt** Francis R, Seattle, Wash.
Fisbeck, **2d Lt** Francis J, Cp Irwin, Cal.
Granzier, **2d Lt** Paul A, Marietta, Pa.
Popez, **2d Lt** Louis E, New Orleans, La.
Stephenson, **2d Lt** Lamar V, Norfolk, Va.
From Ft Eustis, Va:
Arbuckle, **2d Lt** J D
Cullinan, **2d Lt** P J
Lorant, **2d Lt** J H
McDermott, **2d Lt** J P, jr
Pfeiffer, **2d Lt** T H
Wallace, **2d Lt** F E
Walloch, **2d Lt** D M

MILITARY POLICE CORPS—

Maj Gen William H Maglin, PMG

Shaug, **Lt Col** James J, Norfolk, Va, to Army Sec MAAG Indo-China 8653d AAU, Saigon, Indo-China.
LaFarge, **Lt Col** William F, Wash, DC to USA Elm SHAPE 8651st AAU, Paris, France.
Smith, **Lt Col** Fred C, Wash, DC, to Stu Det CGSC, Ft Leavenworth, Kans.
Moore, **Lt Col** Harley L, jr, Wash, DC, to Stu Det CGSC, Ft Leanvenworth, Kans.
Gwinner, **2d Lt** Maurice D, Ft Sam Houston, Tex to Stu Off Co, Army Avn Sch, Ft Sill, Okla.

To Stu Det TPMG Sch, Cp Gordon, Ga

From station indicated:
Lucree, **Lt Col** Morris J, Ft Monroe, Va.
Vail, **Lt Col** Edwin W, Ft Meade, Md.
Wood, **Lt Col** Julian C, Governors Island, NY.
Cook, **Maj** George G, Ft McClellan, Ala.
Hotaling, **Maj** Robert P, Ft Riley, Kans.
Lehman, **Maj** Robert H, Ft Meade, Md.
Callero, **Capt** Milton F, Ft Lewis, Wash.
Dogherty, **Capt** John E, Ft Holabird, Md.
Jacobson, **Capt** Walter A, Ft Hays, Columbus, Ohio w/sta Ft Thomas, Ky.
Morrisroe, **Capt** William J, Ft Belvoir, Va.
Porter, **Capt** Hobert H, Cp Rucker, Ala.
Robinson, **Capt** Howard F, Ft Jay, NY.
From Washington, DC:
Stetz, **Capt** A W
Updike, **Capt** R E
Yowell, **Capt** R C
Cox, **Lt Col** E W, jr
Farrell, **Lt Col** W F
Saunders, **Maj** R W

To USAFFE

From station indicated:
Deringer, **1st Lt** George C, Ft Bragg, NC.
Brownley, **2d Lt** James R, Ft Dix, NJ.
Drury, **2d Lt** John J, Ft Dix, NJ.

WOMEN'S ARMY CORPS—

Col Irene O Galloway, Director

Rogers, **Maj** Betty O, Ft Devens, Mass, to Hq and Hq Co ASA Pacific 8621st AAU, Tokyo, Japan.

To USAFFE

From station indicated:
Buzzetti, **Capt** Helen J, Ft Benj Harrison, Ind.
Thomas, **Maj** Winifred, Cp Gordon, Ga.
Moeckel, **Capt** Viola L, Milwaukee, Wisc.
Hutchins, **1st Lt** Eleanor P, Ft Leavenworth, Kans.
Kaufman, **Capt** Virginia H, Ft Benj Harrison, Ind.
Pesmenski, **Capt** Frances A, Cincinnati, Ohio.
Redenius, **Capt** Josephine L, Ft Lee, Va.

CHIEF WARRANT OFFICERS—

Smith, Edwin S, Ft Dix, NJ, to The Engr Cen, Ft Belvoir, Va.
Phillips, Orrie E, Ft Ord Cal to Stu Det the Sig Sch Ft Monmouth, NJ.
Knight, Gerald L, Ft Knox, Ky, to USAFFE ZAma, Japan.
Pollard, Donald G, Ft Bliss, Tex, to 47th Inf Div, Ft Benning, Ga.
McPherson, Don V, Cp Hanford Wash, to 9400th TSU Sig C Cen, Ft Monmouth, NJ.
Frenck, Arthur G, Decatur, Ill, to 11th Abn Div, Ft Campbell, Ky.
Stanley, Henry C, Presidio of Monterey, Cal, to OARMA, San Salvador, El Salvador.
Seale, Edwin L, Wash, DC, to USA Elm SHAPE 8651st AAU, Paris, France.
Wheeler, Richard E, Ft Leonard Wood, Mo, to 808th Engr Avn, FEAF.
Porter, Leon A, Cp Gordon, Ga, to 1123d ASU Hq Conn Mil Dist, Hartford, Conn.
Wood, William L, Cp Stewart, Ga, to 9224th TSU, Ft Eustis, Va.
Overley, Raymond J, Ft Eustis, Va, to MDW 7001st ASU, Gravelly Pt, Wash, DC.

To USAFFE

From station indicated:
Barnes, James E, Ft Knox, Ky.
Chancey, Gilbert E, Ft Wadsworth, NY.
Martin, Abram M, Army Cml Cen, Md.
Van Sickle, Vernon L, Aberdeen PG, Md.
Sowder, Joe W, Ft Riley, Kans.
Eberhard, Clarence J, Texarkans, Tex.
Winslow, Edward, Ft Benning Ga.
Olshefski, Anthony, Ft Bragg, NC.
Foster Henry, Army Cml Cen, Md.
Hudson, Charles C, Atlanta, Ga.
Clary, John G, Ft Campbell, Ky.
Cornell, Irving B, Ft Devens, Mass.
Danielson, Rueben J, Ft Sill, Okla.
Dooley, Walter A, Ft Lewis, Wash.
Morrison, Benjamin A, Ft Knox, Ky.
Parkey, Jack L, Ft Hood, Tex.
Schauer, Gordon H, Ft Sam Houston, Tex.
Schulze, Theodore L, Ft Bragg, NC.

To USAREUR

From station indicated:
Egbert, Francis P, Wash, DC.
Wahl, Cornelius A, Cp Rucker, Ala.
Rader, Donald C, Ft Lee, Va.

WARRANT OFFICERS (JG)—

Faison, Robert R, Detroit, Mich, to Stu Det CIC Cen, 8579th AAU, Ft Holabird, Md.
Walker, William J Merchantville, NJ, to Stu Det the Sig Sch, Ft Monmouth, NJ.
York, James O, Cp Stewart, Ga, to 7055th ASU Sta Com Cameron Sta, Alexandria, Va.
Madison, William H, Wilmington, Del, to 1264th ASU, Cp Kilmer, NJ.
Mokri, Francis J, Ft Lawton, Wash, to 69th Inf Div, Ft Dix, NJ.
Zubrod, Joseph R, Wash, DC, to Hq and Hq Co ASA Pacific 8621st AAU, Tokyo, Japan.
Burrill, Don H, Wash, DC, to OARMA Teheran, Iran.
Silvestro, Thomas, Ft Bragg, NC, to USAREUR.

To USAFFE

From station indicated:
Morris, Jimmie A, Ft Sam Houston, Tex.
Taylor, Johnnie A, Ft Bragg, NC.
Cape, Joseph R, Ft Eustis Va.
Collins, Edward J, Ft Meade, Md.
Kukla, Jack L, Cp Carson, Colo.
VanHook, George J, Ft Benning, Ga.
Norris, Ridley L, Ft Riley, Kans.
Rice, Thomas H, Ft Benning Ga.
Loyd, Harry L, Ft Campbell, Ky.
McKemy, William L, Ft Bragg, NC (now on lv at Lanham, Md).

RETIRED—

Rutherford, **Col** Floyd A, Arty, upon appl; Rel fr Reno, Nev.
Burkart, **Col** Esher C, Atry, upon appl; Rel fr OTIG SSUSA OCOFS, Wash, DC.
Pierce, **Col** Wilbur R, Arty, upon appl; Rel fr Tempe, Ariz.
Russell, **Col** Raymond H, AGC, pd (60%); Rel fr Med Hold Det USAH, Ft Jackson, SC.
Ivins, **Col** Charles F, Inf, upon appl; Rel fr OTIG, OCOFS, Wash, DC.
Langevin, **Col** Joseph L, Arty, upon appl; Rel fr Ft Ord, Calif.
Sells, **Col** John K, Armor, upon appl; Rel fr Ft Knox, Ky.
McInerney, **Col** James E B, Ord C, upon appl; Rel fr Dover, NJ.
Neal, **Col** Ralph M, Armor, upon appl; Rel fr Ft Hood, Tex.
Kersh, **Col** Henry L, FC, (pd 40%); Removed from temp disab ret list.
Martin, **Col** Murry J, Arty; pd (30%); Rel fr Nashville, Tenn.
Fowler, **Col** David M, GS, upon appl; Rel fr OCINFO, OCOFSA, Washington, DC.
Quinn, **Col** Michael A, QMC, pd (60%); Rel fr Med Hold Det, Madigan AH, Tacoma, Wash.
Burns, **Lt Col** Francis H, AGC, upon appl.
Holder, **Lt Col** John C, removed from temp disab ret list, and ret (pd 100%).
Colbert, **Lt Col** James E, FC, upon appl; Rel fr Ft Leavenworth, Kans.
Davis, **Lt Col** Warren G, QMC, upon appl; Rel from Med Hold Det Letterman AH, San Francisco.
Blauvert, **Lt Col** Charles W, Inf, pd (30%); Removed from temp disab ret list.
Deaton, **Maj** George V, QMC, pd (30%); Rel fr Med Hod Det, Brooke AH, Ft Sam Houston, Tex.
Ylinen, **Maj** Lydia R, WMSC, upon appl; Rel fr Ft Bliss, Tex.
Quinn, **Capt** Charles G, TC, pd (80%); Rel fr Med Hold Det Walter Reed AMC, Wash, DC.

(Please turn to Next Page)

ARMY • NAVY • AIRFORCE
UNIFORMS
Complete Line of Accessories
NEW BLUE ARMY DRESS UNIFORMS
Write today
for complete information and prices
Associated
MILITARY STORES, INC.
3rd Floor
19 West Jackson Blvd., Chicago 4, Ill.
Since 1917

MAGAZINE SUBSCRIPTIONS AT LOWEST PRICES!
Order Now!
Here are top notch magazines at savings of 20% to 50% under the single copy prices.
BEAUTIFUL GIFT CARDS SENT FREE!

MAGAZINE	1 yr.	2 yr.	3 yr.
American Home	$3.00	$5.00	$6.00
American Magazine	3.50	5.50	7.50
Better Homes & Gardens	3.00	5.00	7.00
Collier's Weekly	3.50	6.00	8.00
Coronet	2.50*	5.00	7.00
Esquire (Father's Day)	4.00	10.00	12.00
Holiday (10 mos.)	3.00		
House and Garden	5.00	7.50	10.00
Ladies Home Journal	3.00*	6.00	8.50
Life	5.50*	9.50*	14.50
Look	3.00*	6.00	8.00*
Newsweek	4.50*	8.00*	10.00*
Parents' Magazine	3.00	5.00	7.00
Reader's Digest	3.00	5.00	7.00
Sat. Eve. Post	4.75*	10.00	14.00
Time	4.75*		10.00*
Vogue	7.50	12.00	17.00
Woman's Home Comp.	3.50	6.00	8.00

*Special Military Rate for Members of our Armed Forces.
Write for COMPLETE CATALOG
SHEPARD W. DAVIS INC.
SUBSCRIPTION SERVICE
DAVIS BLDG. STATEN ISLAND 4, N. Y.
Guaranteed Service Since 1929

ARMED FORCES'
households moved safely!
Check-out time, when you are transferred, can be extra time off by simply requesting your local North American Van Lines Agent to move you. Let him do the work—packing and moving and unpacking! Professionally trained. Modern padded vans. Quick! On-time delivery! More agents in more cities. Consult your classified telephone book for local agent; or wire or phone us direct.
ARMED FORCES SERVICE DEPARTMENT
North American VAN LINES, Inc.
NORTH AMERICAN VAN LINES, INC.
P. O. Box 988 Phone: Anthony 2144
FORT WAYNE, INDIANA
AMERICA'S LEADING LONG-DISTANCE MOVING ORGANIZATION

Army Orders

(Continued from Preceding Page)

Parks, **Capt** Grover T, Inf, pd (100%); Rel fr Med Hold Det, USAH, Ft Bragg, NC.
Bullock, **1st Lt** Jack M, pd (100%); Rel fr Med Hold Det, William Beaumont AH, Ft Bliss, Tex.

OFFICERS TEMP DISABILITY RET LIST—

LeFever, **Capt** Nancy M, ANC.
Lloyd, **Capt** Margaret C, WAC.
Higgs, **1st Lt** Arden J, Arty.

REMOVED FROM OFFICERS' TEMP DISAB RET LIST—

Moore, **1st Lt** Lloyce P, ANC.

RESIGNED—

Barker, **Lt Col** W J, MC
McNamara, **Maj** J G, Arty
McCurdy, **Maj** H W, MC
Wozny, **Capt** R T, ANC
Brown, **Capt** W C, CE
Moon, **Capt** R J, Arty
Dale, **Capt** P W, MC
Everett, **Maj** D M, ANC
Herman, **Maj** M M, MC
Stifter, **Capt** J J, III, DC
Gieselman, **Capt** R V, MC
Hinman, **Capt** R M, Inf
Ekberg, **Capt** W A, SigC
Blanchard, **1st Lt** H B, jr, TC
Shields, **1st Lt** J W, Arty
Pennington, **1st Lt** P J, Inf
Leroy, **CWO** F P

PROMOTED IN RA—

To Colonel

Hill, Francis, Arty
Lindstrom, H M, Inf
Higgins, G J, Inf
Shrader, H D, JAGC
Adair, L F, OrdC
Cary, H T, Inf
Gillette, A W, Inf

To Lt Colonel

Johnson, R K, JAGC
Steppan, M M, ANC

To Major

Curtis, S R, ANC
Rice, H E, CE

To Captain

Howard, William R, MC

To 1st Lieutenant

Walker, B G, OrdC

(Continued on Next Page)

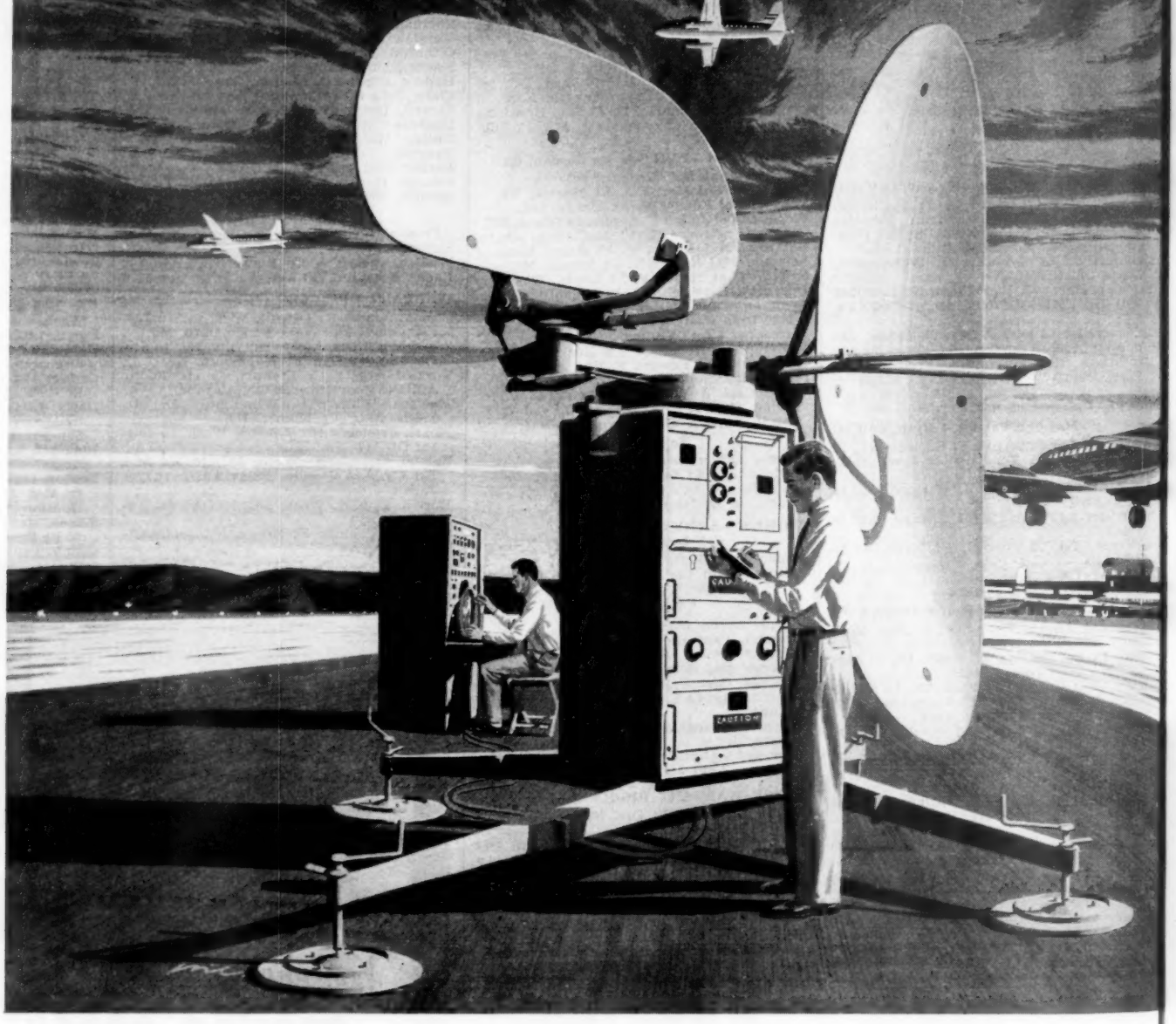

Gilfillan Announces World's First 4-in-1 Radar

New Gilfillan GCA Quadradar provides Surveillance, Final Approach, Height-Finding and Airport Taxi—four radar functions in a simple one-scope equipment weighing less than 1800 pounds.

For the first time, the complete answer to radar traffic control in one light-weight low-cost equipment—the new Gilfillan GCA Quadradar.
One scope provides four radar functions at the turn of a switch—surveillance, final approach, height-finding, airport taxi control.
Superior to all previous GCA radars in altitude, azimuth and range coverage. The full 30° scan of both azimuth and elevation beams is displayed on the new Gilfillan Beta Scan Azel indicator—and the final approach range extended to 20 miles. The new Beta Azel display combined with height-finding to 50,000 feet in a 20-mile slant range provides advantages never before possible with one equipment.

Army Orders

(Continued from Preceding Page)

Allen, J C, Arty
Lewis, S S, jr, Inf
Benefiel, D J, CmlC
Clem, C A, jr, CE
Eva, Norman, jr, QMC
James, H H, QMC
Roberts, J C, jr, Inf
Krause, L H, Arty
O'Brien, L M, jr, Inf
Mott, J J, CE
Dempster, S J, WMSC
Howells, H C, jr, Arty
Bryson, B P, OrdC
Butler, L E, Armor
Clawson, J R, QMC
Duskin, E W, Inf
Fisher, R W, Armor
Garofalo, W E, Arty
Gentry, D V, jr, OrdC
Alfred, S G, Inf
Dittman, S P, MSC
Rickers, R A E, WMSC
Bradford, D C, jr, MSC
Carmody, F J, jr, MSC
Harper, R L, Inf
Hopkins, R A, Arty
Kerr, Otto, jr, MPC
Limmer, F D, SigC
Lowery, B A, jr, Inf
Prendiville, J F, jr, SigC
Storey, R G M, CE
Cram, G D, jr, Inf

TEMPORARY PROMOTIONS—

To Lt Colonel

Newcomb, Fidelis D, Inf.

To Captain

Horan, A M, WAC
Phelps, F E, Arty
Cory, R M, Arty
Gilliland, J D, Arty

To 1st Lieutenant

Blakesley, F A, jr, SigC
Burgess, C A, CE
Casson, J C, CE
Cruickshank, D L, OrdC
Hamblin, A P, jr, Arty
Johnson, R E, CE
Lake, C E, AS
Buchanan, W W, OrdC
Estep, G R, QMC
May, W L, CE
Milbank, D L, Inf
Schroer, J A, CE
Shaw, W J, jr, CE
Bainard, W D, CmlC
Cook, R J, jr, OrdC
Hutchins, E M, OrdC
Landon, G L, jr, AS
Lemasters, H G, SigC
McChesney, F L, Inf
Parlas, J L, jr, Inf
Perkins, R R, QMC
Van Kleeck, A J, AS
Passano, J D, Inf
Slone, L W, CE
Benson, S O, Inf
Johnston, R E, CE
Passman, M, OrdC
Petitt, C R, Inf

APPOINTED IN RA—

Warrant Officer (jg)

Cain, William F, contingent upon acpt of

(Please turn to Next Page)

ONE SCOPE

4 Radar Functions at the Turn of a Switch

1. Surveillance: Sharp presentation of smallest aircraft in 20-mile radius to 10,000 feet, large aircraft in 40-mile radius.

2. Final Approach: New Beta Azel Scope gives precision display in 20-mile sector with 30° azimuth-elevation beam.

3. Height Finding: Accurate altitude information to 50,000 feet at 20 miles.

4. Airport Taxi: Needle-sharp presentation of runways, taxiing aircraft, field obstructions.

TACTICAL ADVANTAGES

The new Gilfillan GCA Quadradar weighs less than 1800 pounds, is 12 feet high. Air-transportable by cargo plane or helicopter. Assembles for operation within 3 hours; 50-60 cycle operation; weather-protected; remotable up to 10,000 feet. For the first time, complete, efficient radar control is available for advanced emergency airstrips.

WRITE FOR BROCHURE:
SPECIFY:
Gilfillan GCA Quadradar-M (Military Equipment)
Gilfillan GCA Quadradar-C (Civil Airport)

Complete specifications and detailed advantages in brochure available now. Includes information on simple maintenance, proven components, ease of integrating training. Address Gilfillan Bros., Dept. AN-6, 1815 Venice Blvd., Los Angeles, Calif.

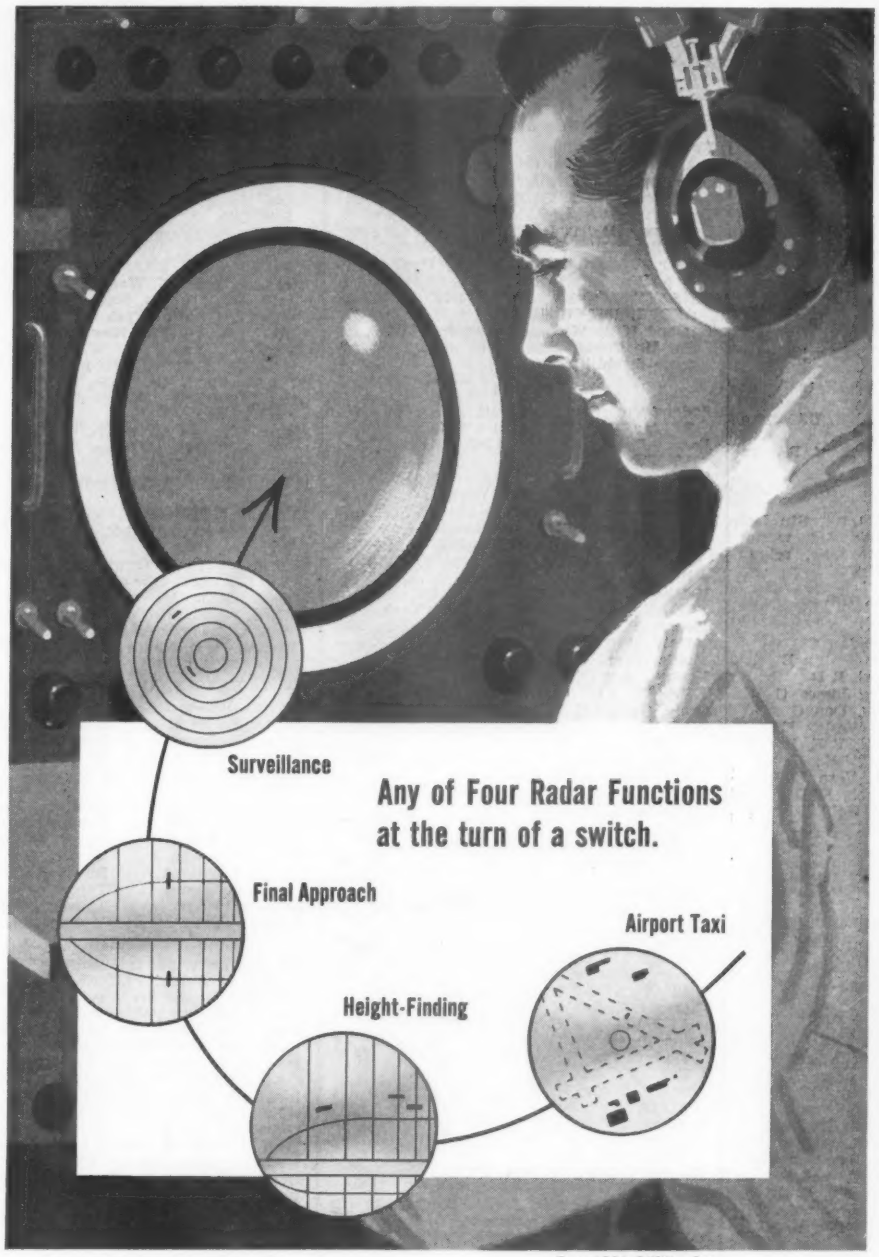

Copr. 1954, Gilfillan Bros.

MULTIPLE RUNWAY COVERAGE

Located near the junction of two or more runways, the Gilfillan GCA Quadradar provides multiple runway coverage without relocating equipment and without expensive turntables. Antennas rotate electrically through 360°, can be set to align instantly with desired runway.

SAFE HELICOPTER LANDINGS

With 30° scan, new Gilfillan GCA Quadradar handles steep-angle helicopter approaches from any direction.

CLEAR, CLUTTER-FREE DISPLAY

X-band throughout, Gilfillan's GCA Quadradar scope presents sharp display. Built-in circular polarization eliminates rain or snow clutter.

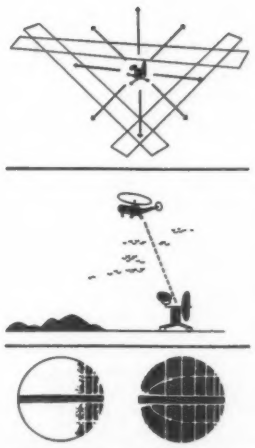

PROVEN EQUIPMENT

It should be emphasized that the new Gilfillan GCA Quadradar is proven practical equipment based on more than 12 years of Gilfillan concentrated experience and research in GCA radar. The Gilfillan GCA Quadradar is composed of Gilfillan-developed components of known dependability, proven in world-wide service and found reliable under the most adverse conditions — plus improvements and refinements based on the experience of 200 Gilfillan field engineers around the world.

Gilfillan **Los Angeles**

Army Orders

(Continued from Preceding Page)

apt will be promoted to temp CWO.

DISCHARGED—

Miller, **Maj** Arlo A, Arty.
McCourt, **1st Lt** Charles L, TC.
Burns, **CWO** Francis H, from ret WO status, upon his request.

SEPARATIONS—

Dodge, **Col** R I, jr, SigC
Butler, **Lt Col** G W, AGC
Williams, **Maj** I R, Arty
Roby, **1st Lt** C C, SigC
Brochu, **Maj** J W
Wiebe, **2d Lt** R A, SigC
Franklin, **Capt** H W, CE
Simpson, **2d Lt** H K, SigC
Kaye, **2d Lt** E D, SigC
Cooney, **Capt** D L, CE

CHANGE OF NAME—

Chase, **1st Lt** Sid Herbert, CE, NGUS to Sid H Chase.
Clark, **Maj** Ella May, ANC, RA to Ella May Harper.
Fuqua, **Col** Stephen Ogden, Inf RA to Stephen Odgen Fuqua, jr.
Gilbert, **1st Lt** Mary J, ANC USAR to Mary Gilbert Byrd.
Gilinsky, **Maj** Donald, Inf, USAR, to Donald T Gilliin.
Johnson, **1st Lt** Junior, Inf USAR, to Stephen Russell Johnson.
Linden, **Lt Col** James E, CE, USAR, to James E Linden, sr.
Schuelke, **2d Lt** Harriett J, ANC, USAR, to Harriett J Schuelke Parsons.
Stone, **Maj** Frank James, jr, Inf RA, to Frank James Stone.

BRANCH ASSIGNMENTS—

Hulburt, **1st Lt** Charles W, QMC, Stu Det Hq Second Army, Ft Meade, Md, w/sta. Univ of Virginia, Charlottesville, rel fr asg to QMC, and ask to SigC.

DESIGNATED ARMY AVIATORS—

WO(jg)

Cheney, A S, jr
Clayton, Curtis E
Connor, W J, jr
Conyers, H L
Delaney, James
Duncan, Alford J
Dye, Charles J
Edwards, R D, sr
Evans, Billy K
Fulbright, Billy J
Gajan, Alton L
Green, Ronald L
Hunyady, Paul E
Irvine, Ian C
Miller, Philip E
Pampel, R D
Payne, James C
Rogers, Don G
Rose, Wesley E
Schnell, E E, jr
Schug, V K
Short, Vero E
Stejback, W J
Wald, Robt T, jr
Woodmansee, D R

Senior Army Aviators:

Cummings, **Capt** J W, Arty
Werner, **1st Lt** J E, Arty

ADVANCED ON THE RETIRED LIST—

To 1st Lieutenant

Floyd, **M/Sgt** Monroe

To Chief Warrant Officer

Pushkin, **M/Sgt** F S

ENLISTED MEN RETIRED—

Goodwin, **Sgt** D M
Baldacci, **M/Sgt** F A
Boss, **M/Sgt** John
Harvey, **M/Sgt** S A
Wolf, **M/Sgt** W H
Riffey, **Sgt** R C
Smith, **M/Sgt** F H
Yankoff, **M/Sgt** B E
Whitten, **Sgt** L N
Defalco, **Pvt** Richard
Williams, **Pvt** A, jr
Anschutz, **Pfc** W H
Williams, **Pfc** W H
Harp, **M/Sgt** P W
Soriano, **M/Sgt** C
Webb, **M/Sgt** J A
Welch, **M/Sgt** H A
Chanson, **Sgt** F T
Simmons, **Sfc** J A
Dear, **Pvt** R A
Gibson, **Pvt** W H
Wyley, **Pvt** T W
Rolison, **Sfc** H W
Madsen, **Sgt** P W
Augustiny, **Pfc** F D
Skaggs, **Pfc** J E
Beaulieu, **Pvt** H R
McClains, **M/Sgt** W L
Acay, **Sgt** Marcelino
Shepard, **Sgt** S
Smith, **Pfc** R, jr
Mullins, **M/Sgt** J G
Smallwood, **M/Sgt** W C
Stutt, **M/Sgt** J H
Pickering, **Sfc** H M
Reif, **Sfc** A G
Dobbs, **Pvt** L J
Hall, **Pvt** H O
Roberson, **Cpl** J H
Tanner, **Sfc** G E
Engram, **Pvt** Carl E
Stevenson, **M/Sgt** R J
Doyle, **Cpl** Robert J

EM ON TEMP DISABILITY RET LIST—

Citty, **Sgt** Leon C
Conant, **Sgt** W C
Moore, **Pfc** H A
Noorman, **Pfc** A J
Caley, **Pvt** T G
Griffin, **Pvt** J E
Slider, **Pvt** E W
Williams, **Pvt** L
Yuhasz, **Pvt** Ernest
Rodriguez, **Sgt** E
Ruiz-Moreno, **Sgt** O
Brandon, **Pfc** R W, jr
Katz, **Cpl** Neal
Royval, **Cpl** I O
Hudgins, **Cpl** J T
Fish, **Cpl** G M
Smiley, **Pvt** C
Zgonc, **Pvt** J J
James, **Pfc** A L
Pallotti, **Pfc** W B, jr
Akers, **Pvt** Franklin
Rosario-Perez, **Pvt** Angel
Coles, **Cpl** H H
Cowan, **Pvt** J E
Farmer, **Cpl** J E
Stanley, **Pfc** R L

EM REMOVED FROM TEMP DISAB RET LIST—

Washington, **Cpl** H F
Watts, **Pvt** J W, and disch
Mendez, **Pfc** L R
Martin, **Pvt** G W, and disch
Greve, **Pvt** R E
Fouts, **Sgt** S H, jr
Grum, **Sgt** S H

AIR FORCE

Secretary—Harold E. Talbott
Under Secretary—James H. Douglas, jr.
Asst. Secretary—H. Lee White
Asst. Secretary—Roger Lewis
Chief of Staff—General Nathan F. Twining

Lt General

Anderson, Samuel E, Hq Fifth AF, FEAF, APO 970, c/o PM SF, to Hq USAF, OSD, Wash, DC, for dy as Dir Wpn Sys Eval Gp, OASTSECDEF, RSCH and DEV.
Harper, Robert W, (Maj Gen, RegAF) retired in gr of Maj Gen; Rel fr Hq ATRC, Scott AFB, Ill, from dy as Comdr, ATRC.

Maj General

Crabb, Jarred V, Colorado Springs, Colo, to Hq CADF, ADC, Grandview AFB, Grandview, Mo, for dy as COMCADF.

Brig General

Farnsworth, William P, Wright-Patterson AFB, Ohio, to Hq USAF, OSD, Wash, DC, for dy as Asst Staff Dir Pur and Contr Policies, OASTSECDEF, SUP and LOG.
Dau, Frederick J, AMC, WPAFB, Ohio, is rel from Dy as DEPDIR, SUP and SVC; Ast dy as Dir, SUP and SVC, AMC.
Porter, Edward H, Wash, DC, from dy as Dep Dir, Intel, Joint Staff, JCS, to Hq USAFE, APO 633, c/o PM, NY, for dy as ACOFS, INTEL, USAFE.
Garland (Col) William M, rel fr 1072d Hosp Sq, Hp Comd, Wash, DC, and placed on temp disability ret list.

Colonel

Soderstrom, Carl E, Offutt AFB, Nebr, to 7th Air Div, APO 125, c/o PM, New York.
Eason, Robert K, Wash, DC, to Hq TTAF, ATRC, Gulfport, Miss.
Kilborn, John C, Wash, DC, to Hq USAFE, APO 633, c/o PM, New York.
Lessig, Cecil P, Wash, DC, to Hq FEAF, APO 925, c/o PM, San Francisco.
Salisbury, Arthur G, Wash, DC, to Hq 81st Ftr INTCP WG, USAFE, APO 755, c/o PM, New York.
Kricker, William M, Wash, DC, to Hq USAFE, APO 633, c/o PM, New York.
Moore, Roger W, Wash, DC, to Det 800, Univ of Tenn, Hq AFROTC, AU, Knoxville, Tenn.
Krober, Adolf, Wash, DC, to Twelfth AF, USAFE, APO 12, c/o PM, New York.
Crain, George K, Hill AFB, Utah, to USAFE, APO 124, c/o PM, New York, for dy with NAMA, England.
Reeder, Oscar S, Wash, DC, to Hq USAFE, APO 633, c/o PM, New York.
Carter, George A, Wash, DC, to Hq CONAC, Mitchel AFB, NY.
Hoeper, Paul E, Wash, DC, to Hq FEAF, APO 925, c/o PM, San Francisco, Calif.
Bond, Thomas S, jr, Wash, DC, to Hq 2d Comm Gp, USAFE, APO 12, c/o PM, NY.
Cunningham, Joseph A, Wash, DC, to Hq 317th Trp Carr Wg, USAFE, APO 13, c/o PM, NY.
Curtin, Richard D, Wash, DC, to Hq Seventeenth AF, USAFE, APO 118 c/o PM, NY.
Brown, William M, jr, Wash, DC, to Hq FEAF, APO 925, c/o PM, San Francisco.
Channell, Julian M, Wash, DC, to Hq FEAF, APO 925, c/o PM, San Francisco.
Lyle, James P, Wash, DC, to Hq 3510th Flying Tra Wg, ATRC, Randolph AFB, Tex.
Hinton, Bruce H, Ent AFB, Colo, to Hq RONAWC, Maxwell AFB, Ala.
Breitweiser, Robert A, Ent AFB, Colo, to 3894th Sch Gru (AU, w/sta NWC, Ft McNair, Wash, DC.
Ronka, George R, Ent AFB, Colo, 6969th SUPRON (USAFSS) Bolling AFB, DC.
Sullivan, Robert B, Ent AFB, Colo, to Hq WADF, ADC, Hamilton AFB, Calif.
Coen, Robert B, Brookley AFB, Ala, to FEAF.
Harris, William D, Ent AFB, Colo, to Hq WADF, ADC, Hamilton AFB, Calif.
Moore, John W, Wash, DC, to Hq 3415th Tech Tng Wg, ATRC, Lowry AFB, Denver.
Phillips, Terrell E, Wash, DC, to Hq TAC, Langley AFB, Va.

Lt Colonel

Carroll, William B, Wash, DC, to HQAAC, APO 952, c/o PM, Seattle, Wash.
Lee, Jay S, Wash, DC, to Hq 11th Air Div, AAC, APO 731, c/o PM, Seattle, Wash.
Bruce, Carlton H, Wash, DC, to Hq USAFE, APO 633, c/o PM, New York.
Ladd, Chester R, Wash, DC, to Hq Fifth AF, FEAF, APO 970, c/o PM, San Francisco.
Tillamn, James D, jr, Wash, DC, to HQ USAFE, APO 633, c/o PM, New York.
Cherback, Victor A, Wash, DC, to Hq WADC, ARDC, Wright-Patterson AFB, Ohio.
Hegseth, Orville D, Wash, DC, to Hq 567th Air Def Gp, ADC, McChord AFB, Wash.
Perry, William D, jr, Wash, DC, to Hq Twelfth AF, USAFE, APO 12, c/o PM, New York.
Thompson, Glen W, Wash, DC, to 1134th USAF SPACTSQ, HQ COMD, USAF, Ft Myer, Va.
Soules, James H, Wash, DC, to Hq 3700th Mil Tra Wg, ATRC, Lackland AFB, Tex.
Lash, Lavon L, Wash, DC, to Hq SMAMA, AMC, McClellan AFB, Calif.
Chady, Wincell R, Hill AFB, Utah, to 5th AF, FEAF, Kirkland AFB, NMex.
Bates, Edgar A, jr, Ent AFB, Colo, to Hq USAFIT, Wright-Patterson AFB, Ohio, w/sta Institute of Lang and Linguistics, Georgetown Univ, Wash, DC.

To Hq ACSS, AU, Maxwell AFB, Ala

From Wash, DC:

Anderson, Clarence E
Bagley, Ronald D
Beyer, Johnson
Clark, Gordon B
Clifford, Raymond V
Kirkpatrick, C E
Matelski, Erwin F
McWalters, Frank W
Peterson, Christian F
Spitler, Lee W
Wilcox, Frank H, jr

Major

Washburn, Robert E, Brookley AFB, Ala, to 1002d Inspector General Gru, Norton AFB, Calif.
Kasper, Gerald J, Wright-Patterson AFB, Ohio, to Flt "A" 1141st Med Services Sq, USNH, St Albans, NY.
Donohue, Timothy W, Wash, DC, to 1134th USAF SPACTSQ, HQCOMD, USAF, Ft Myer, Va.
Lutrey, Maj Theodore T, Wash, DC, to Hq First AF, CONAC, Mitchel AFB, NY.
Harb, Wallace S, Offut AFB, Nebr, to 3894th Sch Gru, AU, Maxwell AFB, w/dy sta CGSC, Ft Leavenworth, Kans.
Lyons, John E, Wash, DC, to 1100th Perp Sq, Hq Comd, USAF, Bolling AFB, DC.
Watkins, James H, Wash, DC, to Hq USAFE, APO 633, c/o PM, New York, NY.
Reighter, John P, Wash, DC, to Hq USAFE, APO 633, c/o PM, New York.
Hennigan, James E, Wash, DC, to Hq USAFE, APO 633, c/o PM, New York.
Stitt, Kenneth G, Wash, DC, to Hq Air MATFOREUR, USAFE APO 633, c/o PM, New York.
Callis, Charles M, Wash, DC, to Det 390, Hq AFROTC, AU, Ann Arbor, Mich.
Grosshuesch, Leroy V, Wash, DC, to 322d Ftr Day Sq, TAC, Foster AFB, Victoria, Tex.
Williams, Charles J, Wash, DC, to Hq Twelfth AF, USAFE, APO 12, c/o PM, New York.
Smith, Melvin E, Offutt AFB, Nebr, to 7th Air Div, APO 125, c/o PM, NY.
Kelso, John M, Wright-Patterson AFB, Ohio, to Hq SBAMA, AMC, Norton AFB, w/sta Edwards AFB, Calif.
Douglas, Maj James R, Wash, DC, to Hq USAFE, APO 633, c/o PM, NY.

To HqACSS, AU, Maxwell AFB, Ala

From Wash, DC:

Angus, Ralph H
Baker, William V
Behm, Milton A
Britting, Wesley E
Clark, James F, jr
Clay, Richard L
Crowell, Dick M
Demotta, A R
Doran, Brendan J
Fitjar, Raymond A
Jacobson, James L
Jane, Edwin G, jr
Jones, Warren H
Lane, Joe V
Lear, Homer W
McFarland, K D
Poole, G I, jr
Ports, Robert A
Ramirez, Norbert D
Rogers, Charles W
Rogers, William J
Rosser, Samuel E
Rowland, Clifton A
Tannenbaum, R C
Tansel, Dave C
Thompson, Harry J

Captain

Lordell, Harrison, jr, Wash, DC, to Hq 363d TAC, ReconWg, TAC, Shaw AFB, SC.
Bielski, Casimer, jr, Wash, DC, to Hq AAC, APO 942, c/o PM, Seattle, Wash.
Berg, Robert G, Wash, DC, to Hq Third AF, USAFE, APO 125, c/o PM, New York.
Phillips, Sidney P, Ent AFB, Colo, to 444th Ftr-Intcp Sq, Charleston, AFB, SC.
Ianacone, Gerard A, Offutt AFB, Nebr, to 72d STRATRECON WG, SAC, APO 845, c/o PM, NY.
Wolf, Horace G, Offutt AFB, Nebr, to 5th Air Div, APO 118, c/o PM, NY.
Gennrich, Erwin C, Ent AFB, Colo, to Hq AAC, Elmendorf, AFB, Alaska.
Rose, Wesley L, Offutt AFB, Nebr, to Bergstrom, AFB, Tex.
Mallamo, Victor J, Hill AFB, Utah, to Alaskan AF Depot, Elmendorf AFB, APO, c/o PM, Seattle.
Marquardt, Elden G, Wright-Patterson AFB, Ohio, to Cheli AF Depot, AMC, Maywood, Calif.
Cousins, Richard D, Robins AFB, Ga, to Hq AFFTC, Edwards AFB, Calif.
Rehm, Maurice P, Wash, DC, to Hq ACSS, AU, Maxwell AFB, Ala.
Chernet, Samuel, Dover, Del, to 2267th PERP SQ, CONAC, Cp Kilmer, NJ, for rel fr AD.

1st Lieutenant

Orr, William N, Hill AFB, Utah, to 41st RAD Sq, Mobile, APO 69, c/o PM, New York.
Shokes, Claude D, Offutt AFB, Utah, to 98th ABGRU, SAC, Lincoln AFB, Nebr.
Voyer, Olive Y, Wright-Patterson AFB, Ohio, to 1754th Air Transport Sq, MATS, Brooks AFB, Tex.
Emrie, William C, Ent AFB, Colo, to 514th AB Sq, ADC, Minneapolis, St Paul International Aprt, Minneapolis, Minn.

2d Lieutenant

Dayhoff, George W, Ent AFB, Colo, to 575th Air Def Gp, ADC, Selfridge AFB, Mich.
Greene, Arnold G, Ent AFB, Colo, to 528th Air Def Gp, ADC, Presque Isle AFB, Maine.
Hall, Bobby R, Ent AFB, Colo, to 520th Air Def Gp, ADC, Truax Fld, Wisc.
Gaddis, Joyce E, Tinker AFB, Okla, to 12th AF, USAFE.
Hubben, Klaus, McClellan AFB, Calif, to 6403d PERPRON, APO 959, FEAF.

Chief Warrant Officer

Greer, Ernest W, Wright-Patterson AFB, Ohio, to USAF Band Bolling AFB, DC.

RETIRED—

Kinney, Lt Col Donald R, under Sec 5, Act of 31 Jul '35; Rel fr 3700th USAF Hosp, ATRC, Lackland AFB, San Antonio, Tex.
Van Sweringen, Lt Col Joseph H, under Sec 5, Act of 31 Jul '35; Rel fr 2267th PERPSQ, CONAC, Cp Kilmer, NJ.
Hesser, Maj, George M, under Sec 5, Act of 31 '35 Jul; Rel fr 3345th Maint Sq, ATRC, Chanute AFB, Ill.
Crum, Maj John C, under Sec 5, Act of 31 Jul '35; Rel fr Hq 405th FTR BMR WG, TAC, Langley AFB, Va. Ret as Lt Col.
McDermott, Capt Lester F, under Sec 5, Act of 31 Jul '35; Rel fr 3750th USAF Hosp, ATRC, Sheppard AFB, Tex.

OFFICERS ON TEMP DISABILITY RET LIST—

Dugger, Maj Bert S
Nelson, Capt G W
Sottile, 1st Lt F S

RESIGNED—

Loomis, Maj R E
Helm, Capt L W, jr
Logue, Capt John T
Ferguson, Capt C L
Reichardt, 1st Lt D D
Bean, 1st Lt J C, 2d
Vanderberg, 1st Lt James L

PERMANENT PROMOTIONS—

To Captain

Washington, Fielding L, 17 May 54.
Schuck, David B, ChC, w/DR 20 May 54.

To 1st Lieutenant

Kelgard, Philip E, w/DR 18 May 54.
Smithwick, Edward F, w/DR 16 May 54.
Haas, Raymond O, MSC, w/DR 17 May 54.
Ferguson, Robert P, w/DR 19 May 54.

w/DR 14 May 54

Jeffers, Dale S
Armstrong, Charles L
Daniels, Robert W

To Chief Warrant Officer

Blakeman, Oliver L, w/DR 17 May 54.
Trollinger, Adams L, w/DR 20 May 54.

PROMOTIONS IN REF AF CONFIRMED—

To Lt Colonel

Graham, James E
Halfman, Rollie J
Hiller, Martin W
Bankert, Ward E
Carey, Eugene C
Cavender, Joe J
Rauen, Robert L

To Major

Cosel, Richard M
Cummings, C H, jr
Cushman, George H
Gillett, Richard L
Hollingsworth, Dal O
Jones, Elmer D, jr
Manch, Jacob E
McElroy, Carroll B
Roth, Myron A
Silger, James E
Sims, John W
Hansen, C L, jr, MC
Leonard, Leo J, DC
Holmes, W H, MSC
Whitlock, Harold T
Whitlock, H T, ChC

To Captain

Keough, James J
Krumbach, R W, MC

To 1st Lieutenant

Ianis, John W
Pallouras, James L
Dibona, Joseph, MSC
Borders, R H, 3d
Frakauer, H A, MSC
Schofield, J B, jr, MSC

TEMPORARY PROMOTIONS—

To Colonel

Newby, Warner E
Elstun, Maurice
Evans, Richard E
Ercanbrack, H E, jr
Soper, Ray E
Schneider, George E
Fackler, Paul H
Lavell, Walter W
Leimbacher, R J
Seamans, C S, III
Moore, Walter L, jr
Johnsen, Lester J
Pinson, Ernest A
Shy, William M
Garoni, Aldo E
Heath, Marvin W
Mangum, Cledous M
Mangan, James H
Butman, Paul M
Duncan, Oliver L
Stone, Charles A
Coone, H W, MC
Carriker, E I, ChC
Sandberg, E D, MSC
Splittgerber, H H, MSC
Taylor, Kenneth M
Amend, Frank R
Welch, William L
Tiede, Richard E
Pierce, Charles H
Witzenburger, E J
Wall, Wallace, jr
Lawson, Robert M
Cresswell, Arthur S
Burrill, Wilson E
Curren, Wayne B
Massey, Donnell
Simpson, Harold B
Lindley, William C
Dorn, Wilfred C
Konosky, John M
Huey, Sam L
Jones, Edward L
Robie, John W
Montgomery, E H
Baughn, Julius H
Lewis, Archie R
Vetort, Francis J
Couch, John P
Allen, Harry B
Smith, Arthur E, jr
Scott, Oliver M
Robinson, Robert T
Larson, Harold V
Reynolds, William L
Howard, James S
Harris, William D
Brecht, Harold M
Sherrill, James C
Fletcher, Joseph O
Taylor, W B, III
Harrell, William S
Palmer, Garnet B
Crowley, William F
Pratt, William C
McLaughlin, R E
Downey, Clyde J
Winterbottom, J M
Baxter, Reuben A
Van Benthuysen, M E
Carroll, William B
Savage, Columbus
Sturges, W R, jr
Randall, Wilmer A
Parrot, Kent K, jr
Linder, Kenneth A
Grubb, William F
Spivey, Paulett
Dysinger, Leonard S
Mosher, Rowland O
Pfeiffer, George, jr
Albright, Clay
Allard, Charles A

(Continued on Next Page)

USAF Orders

(Continued from Preceding Page)

Irwin, Jesse A
Ensley, William T
Nicholas, J D, jr
Cardenas, Robert L
Cosgrove, Charles P
Simmons, J A, jr
Bivin, Verne
Kline, John W
Peck, Thornton C
Ewing, Clair E
Mahoney, Hugh
Thorpe, George W
Sanders, Norton W
Dallam, W F, jr
McDonald, Everett A
Ashton, Thurlo M
Carter, George A
Crist, George H
Shoup, Harry W
Hoy, William A, jr
Hawkins, Gabe C
Gribble, James T, jr
Halley, Oscar T, jr
Larkey, Isaac F, jr
Adair, Archie S
Kale, James S
Michie, Robert E L
Gross, James O

To Lt Colonel

Algeo, John B
Phinizy, William H
Sparks, Peyton B
Lindsey, Joseph
Lubner, Marvin
Johnson, Russell B
Woody, Robert E
Shaw, Charles H
Carver, Charles F, jr
McClellan, John B
Laurie, Donovan W
Matheson, William K
Harcrow, James L
Sheldon, John W
Taylor, Jay J
Crawford, John D, jr
Shanklin, Donald W
Smith, Stanley
Ross, James S, jr
Allen, Samuel L
Bowers, Charles J
Davis, Henry P, jr
Godfrey, Eugene O
Gebhart, Harold J
Long, John D
Gipson, Charles H
Burt, George W, III
Kremer, Emil A
Libbert, John E
Simpson, Thomas S
Vogler, Alfred F
Taylor, Dayton R
Greene, B O, jr
Wolfe, Fred J
Brown, James W
Bahler, George P
Svenvold, Harold R
Douglas, Robert F
Boatman, Beryl L
McCarthy, John F, jr
Carney, John K
Morrison, Harry J
McDonald, W G
Gonye, Leonard F
Sellers, Coleman
Schaffer, Louis
De Vasto, Pasquale L
Hudson, Jere H
Crawford, William A
Artiglia, Aldo
Bickford, James W
Olfson, Junior W
Hutcheson, G W, jr
Brendle, George R
De Briyn, Raymond J
Zitar, Edward R
Tedards, W P, sr
Clark, Robert A
Potter, Thomas K, jr
Walsh, Joseph R
Hunter, Russell B
Buttrill, Harlan C
Dolph, Herbert A
Stockett, John C, jr
Plate, Stanley W
Bailey, Harry B
Conkling, Emmett V
Works, Le Eustis
Pryor, Charles D
Griffin, Julious C
Anderson, Holly W
Fornal, Joseph J
Anderson, Arlo S
Dinsmore, Dwight R
Taylor, Thomas E
Snow, Harry E
Graham, Charles E
Camp, Clyde H, jr
Willhoit, Charles H
Coggshall, Harry W
Hargis, Robert S
Vanhoorhis, John H
Hite, Robert L
Gire, Henry L
Wilson, F W H
Wilson, F W H
Hall, Charles E
Henss, Arthur C, jr
Schaffner, William J
Harlow, Paul N
Ellis, Milton R, DC
Kowaleski, S M, NC
Wade, Hugh P
Broach, Richard H
Landry, Beatrice
Grant, John P
Lowell, Julius C
Anderson, Chester N
Turner, John M
Keller, Edgar W
Ball, Laurie M
Ray, Elizabeth
Butterfield, C G
Wilson, George H
Yeoman, David C
Turner, John M
Westbrook, W H, MC
Peters, Don P, jr, MC
Campanale, R P, MC
Marett, W C, jr, MC
Borah, W N, MC
Alden, C W, MC

To Major

Michaud, Carol J
Jones, Fred G
Gillis, Jack T
Bell, Jack A
Taylor, Robert F, jr
Kramer, Guy M, jr
Simmons, Harlan G
Rader, Thomas O
Martin, Richard R
Wilemon, Max W
Smith, Alvin W
Jones, Martin L
Fross, Horton L
Keller, Russell A
McMaster, John B
Rowden, Stanley
Petscher, James A
White, John A
Tacker, Lawrence J
Ray, John A
Beeler, Robert L, jr
Secor, Howard J
Burwell, John D
Ostman, Byron R
Mathis, Charles E
Britt, Jessie W
Brady, Bernard J
Latkovich, George, jr
Spencer, William L
Millar, Harry A
Edelen, Carroll L
Saunders, Alan
Lewis, Roy
Rehm, Maurice P
Machala, Edward J
Lampshire, Edwin E
Leonard, William R
Bloomingdale, R W
Dalton, Bradford E
Nicholson, William C
Lajeunesse, R M
Yaroch, Eugene A
Ellinger, Emanuel
Smith, Walter R
Plummer, Kenneth W
Schestopol, Abe
Coleman, Carroll W
Gardner, Robert G
Badger, Edward T
Woell, Willard L
Minnis, John J
Adriance, Kenneth L
Hrebec, George M
Howell, Clarence E
Sanders, Henry G
Baylor, Melvin W
Smith, Loring B
Stratton, Donald B
Gall, Joseph A
Heusner, Frank L
McQueen, John R
Wallace, Maurice E
Levy, David L
Brown, Robert D
Torbet, John M
Ertresvaag, Rolf W
Hadd, William F
Prince, Thomas A
Bock, Leonard R
Himes, Floyd G
Ridlehuber, J D, jr
Taylor, Raymond D
White, Thomas S
Ulmer, Robert N
Stryker, Jackson R
Zapinski, Leonard E
Clark, Francis C
Trevarthen, Harry A
Ferrin, Arden W
Laurence, Allen L
Mann, Lester P, jr
Cain, Thomas G
Bennett, Joseph B
Clark, William H
Catron, Jack
Walkup, Waldo R
Ketchum, Horace R
Simpson, David L
Klages, Kay W
Laurance, Plin A
Gaither, Clifford C
Divine, Robert L
Carver, Thomas B
Burton, Dwight H
Crockett, T A, jr
Hilkeman, B S
Warren, Donald A
Glavey, Edmund C
Benton, John W, jr
Smith, James E
Krueger, Robert L
Hanson, Robert J
Clyde, John F
Durrett, William
Mello, Alfred G
Stoddard, Moreau E
Morgan, Robert C
Allen, Homer G
Cesario, Joseph M
Jennings, Olin H
Kirshner, Karl L
Willis, J Vern
Willingham, J R, jr
Greer, Walker B
Woodrum, William C
Powell, Harold M, jr
Langley, John L
Ingram, Irwin
Bulk, Harold C
Dewitt, John E
Maronde, L F
Denham, R W, jr
Collins, John W
Ivy, John E
McMasters, Paul E
Abrahamson, A R
Fiene, Walter W
Aistrope, Donald L
Owens, Calvin C, jr
Davis, Robert H
Stewart, Gordon A
Dehay, Dale F
Reese, Robert W
Simmons, Don E
Kimerer, Perry E
Knutsen, Willie
Fletcher, F H
McWhorter, Robert E
McCall, Robert C
Weston, George G
Long, Mahlon H, jr
Nash, Vincent E
Eaton, Glenwood W
Hasty, William L
Wolzinger, Melvin B
Thomas, Richard F
Spaduzzi, Robert F
Will, Edward J
Dean, Warren E
Hamilton, James M
Dickey, Philip A, jr
Dollahon, Jack W
McCabe, John T
Hankinson, James C
Trexler, Ernest J
Lewis, William D
Reimherr, Frank L
Peltz, Oliver J
Hendricks, E L, jr
Jensen, Robert B
Meredith, Horace W
Tasell, Carl L Van
Price, John C
Becker, Julian
Millin, Albert B
Toombs, Robert H
Jordan, Eli G
Jacques, William G
Orthman, Harry L
Roby, Elmer A
Baltrusaitis, Wm J
Hunter, Guy N
Crowell, Raymond E
Miller, Robert E
Gassman, Ralph Q
Moberg, Harold O
Goldsmith, Gordon A
Macurdy, Harold H
Leahy, Harold C, jr
Ziprick, Theodore J V
McWilliams, James K
Grantham, Arnold L
Hull, Harry E
Bremer, Theodore W
Petronis, Joseph R
Sutton, Jessie B
Moore, James W
McCurdy, Arthur
Mockley, James H
Bowen, Arthur H
Kelter, Herman J
Whittington, Curtis
Jorgensen, Elmer A
Hamilton, Arthur E
Meier, Fred A, jr
Robuck, John A
Lewis, Robert S
Renfrom, Warren E
Burbridge, Norris R
Haley, Patrick A, jr
Eaton, Mark A, jr
Zeltner, Jack
Parker, Henry J
Harris, William H
Neff, James F
Scott, Roy G
Clapp, Allen F
Leonard, Robert D
Norris, Harry P
Peters, Wilmer M
Muchway, Earl L
Arend, John S
Lamborn, Frank P
Eldridge, Hugh W
Flack, Nelson D, jr
Molett, William E
Tucker, Quince W, jr
Bull, William W, jr
Miller, Curvin E, jr
Radovsky, Milton
Ashland, Maurice I
Michael, Willis J
Horton, Dwight W
Phillips, Earl C
Derrick, Daniel F
Rees, John C
Miner, James D
Bennett, Thomas P
Kenney, Richard M
Minnick, Harold D
Davis, Ruel W
Kimball, Richard D
Vance, Robert L
Smith, Frederick F
Warren, Ray E, jr
Ablett, William J
Meppen, Robert C
Price, Robert H
Haynes, Willard C
Mcadoo, Stewart F
Grooms, Ferris L
Sammons, James I
Smith, Melburn J
Wright, Frank A
Andermann, Chas P
Hudson, Robert H
Meis, William L
Anderson, Karl R
Bottenfield, Von W
Dotson, Herbert F, jr
Reicherts, C W
Lewis, Rone H
Wilson, Charles V
Thomas, Robert, jr
Boardman, George W
Seacord, James
Elznic, Earl E
Lane, Joe V
Gloeckner, Sidney R
Roach, Harry E, jr
Hill, Benjamin W
Hunter, Robert J
Templin, Jack D
Jennings, Ralph V
Wegner, Robert E
McMinn, Truman L
Raczko, Stanley W
Redington, Daniel E
Park, William H, jr
Finney, Jaro E
Coulter, David R
Brazee, Donald F
Logan, Harry R, jr
*Parker, David E
Brunson, Samuel M
Gottleber, Henry A
Morton, Walter P, jr
Dill, Alvin W
Cronk, Hugh E
Coffey, Kenneth H F
Kirk, Ernest E
Latorra, Anthony J
Repko, John L
Fetherman, L L
Adams, John B
Lester, Raymond N
Morse, Billie A
Rogers, Cyril H, jr
Wilson, Claude W
Bradshaw, Marion E
Woeltz, August L
Knapp, Leo E
Nelson, Benjamin E
Chalifoux, A, jr
Peronto, Earl N
Dobbs, James R
Lowe, Chester C, jr
Shooter, Eugene A
Taylor, Robert S
Osborne, William H
Grashoff, Robert A
Vannatta, Richard H
Conkey, Howard L
Auer, John R
Garbett, John S
Richstatter, Joseph E
Lamberth, Walter L
Silsbee, Erwin R
Scott, Robert G
Troberman, Harold E
Porter, Samuel J
Elkouri, William E
Fisher, Charles D, jr
Voltaggio, Frank, jr
Hegewald, John M
Perry, Donald J
Vonschlichten, H C
Bulgarelli, Henry J
Rothaus, Jack N
Gorder, Robert A
Benedict, Paul M
Swindal, James B
Kirkpatrick, Bruce H
White, Arthur R
Barnes, William C
Camp, David O
Otto, Oswin R
Owen, Edison M
Lewis, Jack M
Rondel, Albert O
Woolson, Robert B
Miller, Robert G
Blanton, Franklin D
Brent, Arthur T
Mathews, Freeland K
Moll, Frank, jr
Fehrenbach, T C
Lemasters, Wm F
Foster, Wilson J
Treadwell, Guy J
Hecht, Elmer E
Shea, James W
Kennedy, Robert L
LeCouvre, Leonard
Meyerhoefer, J H
Wells, Harold E
Thompson, Harold E
Lankford, Willie H
Henry, James G
Harvey, Harry
Little, Homer F
Hargett, Joe T
Weaver, Carl T, jr
Ashcraft, Archie B, jr
Nicholls, Ben H
Shewan, Clifford W
Bigus, Walter T
*Hardin, William A
Zigrang, William J
Vanderbeek, Louis M
Hassard, John W
Jensen, Wiley O
Vacanti, Charles L
Myers, Wallace K
Larsen, Vernal H
Romo, Peter E
Fanyo, William B, jr
French, Russell A
Miller, John F
Maxam, Eugene C
McCabe, Charles J
Tracy, Gene F
Wiesinger, Robert L
Stewart, Carter B
Middleton, Eugene E
Christensen, Harvey L
Redmond, Milton C
Brown, James B
Hamel, Albert L
Jones, Donald A
Cooper, James W
*Smith, Carl N
Wilcox, James W
Levandoski, S A, jr
Mahoney, B R
Gougler, George M
Smith, Clyde F, jr
Harrison, Edward O
Brownlow, William U
Doyle, Joseph F
Biermann, Fred W
Fridgen, Francis N
Kimsey, Lawrence
Rozmus, Henry A
Sanford, Harry W
Riley, William L
Sumner, Charles A
Duncan, William E
Walsh, William J
Lee, Robert C
Mcaneney, Duane H
Barney, Robert E
Hardin, Nelson W
Herbert, Dilver B
Harris, Elsey, jr
Ziegler, John C
Schapira, Calvin D
Jones, Richard M
Savage, John N
Ketchum, John F
Shane, Clarence O
Boyd, Earl W
Stephenson, A A
Smith, James W
Gillingham, Rowley E
Applegate, Donald W
Walker, Leughton N
Berner, George C
Labella, Victor J
Marsio, James W
Virtue, John S
Smolenski, Joseph B
Aumer, Thurman D
Flottorp, John A
Wharton, Perry
Last, John F
Kelly, Frank W, jr
Porter, George E
Holland, Clark O
Bell, Charles L
Hryskanich, Peter
Buckman, T W
Kolvas, Stephen F
Evans, Albert L
Eager, Dudley M
Lenahan, James P
Holt, Donald F
Elliott, William P
Messer, Frank A
Waggener, H A, jr
Anthony, Richard P
Herrick, Gerald C
West, Clifford C
Pedigo, William E
Myer, Jack E
Mundt, Bob C
Goddard, Donald H
Garvin, Charles T
Price, Harry M, jr
Hilbun, Robert F
Barton, Harold H
Fletcher, Douglas C
Bradford, Leo G
Ransom, Richard M
Bean, Manley L
Ambrecht, John F
Hake, Roy J
Wilson, Lee V
Bryan, Howard Y
Major, Stanley T
Weir, Richard A
Borgos, Robert L
Hooven, Francis V, jr
Frese, Raymond J
Sinnett, Maxl
Leva, Nicholas
Mason, George I, jr
Bullerman, W D
Camilli, Corrado
Carpenter, James H
Vaughn, Joseph T, jr
Hodock, Michael A
Cooper, Posie F, jr
Hearn, Lura E
Riggle, Donald E
Kelly, Wilson D
Neilson, Donald D
Rae, Robert
Goldsberry, F R
Trimble, George L, jr
Lewis, George T
Fox, Jack E
*Deel, Ollie I
Collette, Robert W
Campbell, David D
Gawley, John L
Wennergren, W A, jr
Eanes, Fred T, jr
Holmes, Arnold L
Black, Benson H, jr
Legge, Leonard M
Straub, George
Link, Charles H
Carlisle, Thomas C
Mikkelson, Vernon E
Feagin, Luther W
Wille, Herman B
Turner, Dwight E
Woods, George K
*Kubler, Edwin C, jr
Tabor, William J
Brower, Arnold E
Laughter, Ramon M
Reimer, Edward C
Conley, George L
McCoy, Boyd F
Athas, William C
Blasko, Adam J
Davis, Wayne R
Allen, Arthur E
Haaker, Lester
Meany, Dward F
Neal, Alfred M
Williams, Bill D
Worrall, Charles H
Robbins, Cecil R, jr
Nooger, Abraham
Schwoebel, Donald H
Carmichael, Donald L
Stephens, J W, jr
Schenck, Harland A
Ferrell, Curtis L
Ward, Mike W
Craig, Donald G, jr
Tate, Leroy D
Price, Howard I
Voyles, Louie D
Dunn, Elmer L
Reichenbach, H J
Spry, Grady C
Pawlowski, Thomas
Tremaine, Donald E
Mills, Loren W
Umble, Richard L
Kluksdal, Nils
Mills, Dumont C, jr
Potter, Ralph W
Brock, George W
Fowler, Felix C
Baird, Archer M
Golden, James K
McKeehen, Joseph M
Burns, Alexander D
Konetski, Leonard V
Huff, Donald Y
Beeson, William W, jr
Crabbe, Richard
Lessley, James D
Phillips, Frank V
Cole, Eugene
Velders, Merwin G
Turner, Glen E
Ohlhues, Raymond J
Brenholtz, George E
Boydston, Claude R
Buswell, Lee H
Hume, Guy B
Gall, Herbert J
Nash, Bill R
Boster, Charles F
Tate, Lawrence H
Smith, Roger H
Robinson, William E
Walther, John H
Rust, Henry B
Rickard, Grant E
Braun, James J
Elvey, George C
Flatt, Bryan A
Quick, Morris L, jr
Hughes, William A
Owens, Robert J
Kelley, William P
Slater, Richard T
Greene, Maurice C
Ralston, Gilbert, jr
Rexroad, Vorley M
Akers, Charles H
Chapman, Lewis T
Stobie, William R
Thompson, Louis B
Shivelhood, John J
Schaitel, Leonard J
Hartnett, Paul F
Byington, Telford S
Francis, John R
Cookman, L W
Flaa, Richard N
Beson, Evart, jr
Hitzenhammer, A F D
Tucker, James R
Demers, Joseph L P
Flusche, Max P, jr
Mulligan, Thomas F
Riddle, Andrew M
Timmons, Cyrus A
Edman, Robert L
Whitesides, John L
Nagel, Mark L
Booth, Raymond W
Swett, Milton W, jr
Wagner, Mark N
Forman, James P
Byrom, Joe L
Brashler, Leo V
Moseley, Mark L
Collins, Harry F
Currier, Philly N
Riley, Joseph C
Alford, Evan C
Thomas, Charles A
Marlowe, William M
Bagnard, Richard W
Sartor, Doyne
Everett, Harold M
Neyhard, Albert L
Stan, Raymond H
Russell, Hollis W
Walker, Van S
Gonshor, Frank J
Mueller, Robert S
Houchin, Bobbie E
Doty, John S
Morris, James O
Sly, Peter R
Peasley, Harold L
Norden, Arthur J
Keller, George J
Ruppelt, Ellis A
Maurer, Harold L
Gordon, Herbert
Taylor, Abbott L
Copeland, Bert F
Weld, Wayne K
Anderson, Heber G
Vogel, Gail F
Ziegler, John H
Bullock, John K
Barnes, Harold H
Copenhaver, Donald L
Loeffler, Robert
Desmond, James A
Lenhoff, Clement J
Graves, Raymond E
Uglow, Arthur W, jr
Deneault, Roland J
Meldeau, Leonard H
Wooten, Clyde W
Schreffler, C E
Anderson, Carl E
Brodien, Bernard B
Elsey, Robert F, jr
Windes, William S
Palmer, Robert T

(Please turn to Next Page)

Ask any Officer about Uniforms by

LAUTERSTEIN'S

San Antonio, Texas

48 YEARS SERVING THE ARMED FORCES

Specializing

in BEDDING at SPECIAL PRICES

Nationally Known Brands of Modern and Traditional Furniture

HUTCHISON'S

2021 Fourteenth St. N. W., Washington, D. C.

Store Hours 9 A. M. 'til 9 P. M. Sat. 'til 6

Free Parking Cor. 14th & W Sts. N. W. (Texaco Station)

protection for them...

...cash for you!

That's what a membership in the Armed Forces Medical Aid Association gives you. Uncle Sam takes care of your own medical needs, of course, and when your wife or kids are hospitalized, AFMAA steps in—gives coverage for maternity, hospital room, ambulance—whether in a civilian or government hospital. And surgery by a civilian doctor is covered, too.

If you're married, you need to know more. So fill out the coupon below—right now!

Armed Forces Medical Aid Assn.
403 West Nueva Street Dept. D
San Antonio 7, Texas

Please send me the free illustrated booklet which tells the story of our association.

Name_____

Mailing Address_____

_____

City_____ **State**_____

USAF Orders

(Continued from Preceding Page)

Shepard, Wm A, jr
Haviland, George P
Chambers, Charles E
Briggs, James W
Gregoire, Louis E
Rawski, George P
LaSalle, Harry S, jr
*Kleinwechter, F F
Davis, Robert J
Karabaic, John G
Orillion, Arthur J
Marx, Robert C
Clements, Ben H, jr
Williams, Thomas G
Pratt, Billy P
Stevens, Bernard H
Taylor, Paul P
*Tosh, William A
McGowen, Loy A
Gilmore, Ellis W
Eversole, Delbert E
*Fulwider, Richard B
Egbert, Howard D
Onsgard, Robert H
Haner, William W
Dietrick, A C, MC
Baker, N H, MC
Smith, C W, MSC
Hutson, T L, MSC
Casey, J J, MSC
Skellchock, Julia V, WMSC
Fry, Edward V
Drury, H F, MSC
Hobson, R W, MSC
Rule, W R, MSC

To Captain

Abel, Albert C, MSC
Morgan, Warren L, jr
Boyle, Edmund J
Rogillio, Joseph G
Buehler, Harold R
Booth, John E
Harrison, L E, jr
Lucas, Thomas E
Sands, Ben F, jr
Fernandez, Joseph
Saunders, Robert W
Cleland, David I
Oleary, James L
Roccaforte, P A
Jackson, Billy J
Smith, Wallace R
Lockley, James L
Todd, William S, jr
Akin, John C
Whiting, Robert E
Young, Joseph M, jr
Larson, Walfred J
Robb, Donald S
Melton, Maurice E
Drury, Richard T
Henrikson, M T
Weight, Clay D
Clendening, Roger D
Wegner, Roy S
Ehlert, Curtis R
Humphreys, F A, jr
Kasler, James H
York, Kenneth T
Culbertson, Ellen J
Andersen, David O
Payne, Don H
Chard, Hobart T
Meek, Robert A
Wilke, Robert A
Fortuna, Angelo L
Larsson, Alfred J, jr
Zolezzi, Carl K
Byerley, Isaac N, jr
Schell, John E
Clark, Stanley S
Clement, Robert W
Shimanek, Vernon R
Lair, Norman L
Monahan, Paul H
Block, Edward F, jr
Ritteman, Ralph A
Smith, Richard M
Brickman, Troy T
Johnson, Carl A, jr
Dalton, Harry J, jr
Abelman, Robert M
Roberts, Cecil H
*Voelm, Jerry D
Boyer, Kenneth G
Stirman, Ernest J
Nibley, Owen S
Albrecht, Walter H
Yingling, John W
Gabriel, Charles A
Hunter, John F
Adams, James A, jr
Jacobson, Charles A
Adams, William E
Cormier, Richard H
Davis, Harry B
Turner, David
Stengel, Henry H
Mixson, Donald M
Anderson, C L
Hunt, Norman G
Waldor, Jerome N
Robinson, W N, III
Burns, Harry L
Fine, Robert E
Winters, John M
Sleeth, George R
Nell, Varney R
Cale, Richard E
Vastine, John E
Leaf, Howard W
Carson, James O
Lenz, Fred T
Hill, Ployer P
Durham, James V
Nicholson, W L, III
Gilbert, William D
Koernig, Robert W
Carl, Ralph D
Drage, Donald D
Parker, George F
Carter, William F
Waller, Jack T
Harris, Wesley V
Edge, Oscar L
Morris, Herbert R, jr
Carson, John W
Pearsall, Kenneth F
Campbell, Wilford A
Perkins, Charles B
Tynes, Eptha A, jr
Compton, Wm J, jr
Wright, Rayburn C
Benefield, Marion D
Xenakis, Stanley S
Lane, Otha D
Wilkinson, Clifton J
Lloyd, Leroy L
Gordon, Harry E
Phipps, Glenn A
Crouch, Ben F
Semans, Thomas R
Danowski, Howard J
Ehmann, Leo J
Given, Walter M, III
Garland, Neil R
Krohn, Charles E
Holloway, Sam L, jr
Harpe, Alfred W
Hall, James W
Lee, Dwight A
Heidmous, Walter N
Morrell, Bruce E
Diorio, John S
Pierce, Carold D
O'Neill, James R
Demuro, Theodore F
James, Robert E
Emery, Paul R
Anderson, James C
Bruce, Walter S
Howard, Ulysses J
Peters, Alyard D
Plotnik, Donald T
Davis, Vernon L
Davis, Robert W, sr
Cox, Harold M
Geisler, George W
Tibble, Ralph B
Warden, Murray L
Ramsey, William H
Bonin, Bernard O
Vandermariere, Gilbert E C
Wilson, Carrol D
Watkins, George M
Moore, Lawrence, jr
Kuhn, Charles M
Henry, Bradley C
Keeler, David K
Jones, Robert L
Goldsmith, L D
Simpson, Littleton W
Swain, Lewis J
Allison, Philip J
Swanke, Don R
Bodager, Bill W
*Brown, Charles H, jr
Colgan, David J
Weaver, Robert B
Finnigan, Robert E
Harrell, Gerald N
Schroeder, W G
Brooks, Eugene F
Gibbens, John S
Robinson, Robert C
Fornes, Glenn L
Anderson, Willis S
Martin, Wilfred W
Herman, Ralph H
McCain, Emmett G
Hall, Norman K
Young, William G
Ertel, Warren W
Bailey, Victor W
Porter, Cloyd L
Landrum, William W
Torbett, Oscar L
Stegall, David O
Gilkeson, Delmar F
Jester, James L, jr
Cornelis, Charles E
Celick, Arnold J
Moe, Kenneth L
Griemsmann, E H
Battelle, Ivan M
Mallach, Rupert J
Weakland, Walter R
Rogers, Wilbert S
Furbish, Gerald G
Leatherwood, Wilber
Gifford, Lewis F, jr
Porowski, Isadore T
Horner, Lawrence H
Moody, Howard T
Brooks, Allen O
Van Voorhis, Paul E
Thompson, Harold D
McNamee, Michael W
Beggerly, Douglas J
Kent, Fred B, jr
Resnick, Ely H
Cromer, James H
Jacobsen, Ford K
Day, Arthur W
Goetz, Richard J
Rubenstein, Morris B
Walter, Alonzo J, jr
Yates, Bernard J
Perfili, Thomas E
Roberts, John L
White, Robert C
Rose, Milton R
McKelvey, R D, jr
Chapin, Walter V
Sagert, Albert L
McClure, John C
McIntire, Robert H
Neef, Charles F, jr
Wilford, E B, III
Mosny, Milan
Levings, Nelson T, jr
Hustad, Eugene E
Klemmer, Raymond J
Jamison, Lewis M
Wakefield, Victor R
Murphy, Jack
Bergmann, Elmer R
Howard, Douglas L
Hamblen, Paul
Neville, William J
Thompson, Harry J
Bewerse, Richard A
Shilling, Donald R
O'Connor, Robert E
McGovern, Edward M
Wilkins, Charles E
Roberts, L S, jr
Watson, George V
Bartholomew, H H
Ploughman, Henry
Bishop, Norman C
Smothers, Robert W
McClimans, F A R
Bell, Ronald C
Vickers, James E
Elliott, Raymond
Brandon, Gilbert L
Masur, Marvin C
Swett, Robert E
Driggers, James L
Batorski, Joseph H
Gelsone, Frank E
Fisher, Martin A
Babcock, Dan E
Gonzales, Phillip R
Knauf, Theodore A
Elliott, Jack M
Rosser, Edward J
Bowerman, Allen E
Baillargeon, R E
Sanders, R D
Williams, Harland D
Routh, Charles F
Dziekan, Mitchell S
Blackburn, Robert L
Withrow, Stanton R
Stroble, John V
Ferguson, Hugh C
Finnegan, Robert J
Palt, Robert A
Sitzmann, Will J, jr
Peters, Claude W
Newbon, Norman B
Jensen, Robert N
Immler, Thomas A
Watts, Wayland M, jr
McCaughey, Joseph E
Perry, Charles E
Hubert, William E
Blake, Thomas F, jr
Dickerson, M W
Smith, John J
Caster, Billie R
Douglas, Jackie R
Marcuson, Keith E
Cook, Joseph
Hillding, Edward
Lull, Walter B
Shacklette, Eli W, jr
Knoche, Charles R
Standish, Jesse E
Dodd, Dale F
Glore, Robert G
Singleton, Dean E
Mogge, George F
Wyatt, Alton N
Darley, Vernon O
Mason, Thomas M
Runningen, John M
Ozsvath, Ernest J
Peterson, Dale M
Sowers, Robert G
Nielsen, John F
Landers, Wm H, jr
Blumenstein, G F
Amidon, John W
Sill, Kenneth D
Hawkes, Merlin A
Floyd, Robert K
Rayner, Robert V
Paul, Donald R
Pride, Fleetwood, jr
Schutt, Carlton E
Ralph, Walter J
Beaulieu, Armand A
Shinnick, L W
Walsh, Charles J
Russell, Jack L
Lawrence, Robert G
Dougall, William M
Chambers, Max M
Hodgson, Robert I
Ford, Wallace A
McMullen, Phillip C
Hartinger, James V
Keffer, Charles T
Moss, Raymond
Scholtz, John C, jr
Agnew, Harman C
Mitchell, Hugh, jr
Steger, Michael J
Castle, Clarence E
Sitzer, Saul
Arnold, Robert F
Sheldon, Robert J
Holmes, George H
Gasbarre, Anthony J
Davis, Earl C
Powell, Darrell L
McCollum, Charles K
Akin, James F, jr
Jefford, Derrell B
Carlson, Laverne S
Preston, Calvin M
Ainslie, Robert E
Saunders, Floyd E
Miller, Russell H
Breitenstein, Arlan P
Mulholland, Harry E
Cummings, Charles W
Hicks, Jimmy
Covert, Robert B
Cunnings, John C
Hopper, Thomas E
Locke, William W, jr
Sachs, Armand C
Gulas, Marcos S
Johnson, Billie C
Jackson, Charles S
Brazill, William R
Sims, Jesse W
Porter, Philip S
Moy, Hugh A
Tumlinson, Billy J
Harris, John R
Cantu, Carlos
Buchanan, John E
Tomarchio, John J
Liechti, Arnold J, jr
Zatalaro, Ralph L
Millett, Virgil, jr
Clark, John R
*Graham, Floyd W
*Browne, Lewis C L
*Ivy, Edward W
Miller, Louis V
Rice, William V, jr
Thompson, Joseph J
Haughey, James R
*Chamberlin, G B, jr
*Vandervoort, J M, jr
Tuttle, Donald B
Lamont, Douglas S
Sylvester, George A
Wright, William D
Payne, Joseph S
Mapes, Kenneth P
Lyle, Joe, jr
Pyke, Dale S
Moore, Melvin J
Notton, Monte E
Black, Eugene E
Miller, James W
MacMillan, Thomas D
Thomsen, Paul R
Parker, John C
Torgerson, David C
Pyle, Kirk B
Knight, F W, jr
Quinn, William J
Shirk, Floyd R
Yopp, Ivan
McKeon, Donald G
Tripp, Howard G
Aldrich, Charles S
Sayer, Delbert E
Reeves, Sims H
Sullivan, Thomas J, jr
Hainley, Delbert C
Veatch, Charles W
Liles, Bobby C
Zentz, Joe J
Monn, Charles O
Hunt, Vernon F
Schramm, William R
Viets, Clifton W
Barlow, John W B
O'Brien, Russell C
Kunstman, H R
Eckstein, John E
Gard, Russel W
Ault, William H
Strange, George H
Boyd, Robert F
Crank, Dale F
Mezzack, Henry F
Grabowsky, W R
Bergenthal, F J, jr
Sayler, John M
Spry, James W, jr
Jenkins, William G
Hester, William C
Miller, Noble A
Wittmer, Owen W
Benedict, John C
Hatfield, Morris R
Busch, Donald G
Ruse, Robert L
Wilson, Lyle J
Petit, Joseph G
Jordan, George A
Gooch, Carl H
Hardin, Richard C
Allen, Paul F
Walsh, James F
Brandenburg, D C
Gibson, Norman L
Ellis, Alston R
Memzek, Thomas A
Andrus, John S
Ranieri, Richard D
Chambers, Thomas W
Nangle, Donald L
Carpenter, Thomas J
Driver, William B
Rolen, Lloyd R
Hailey, William T
Hawley, Francis O
Messerli, Charles E
Paulson, Delbert A
Hart, M D, jr
Hudiburgh, George D
Hair, Kenneth E
Oliver, Roland B, jr
Charlton, Homer R
Sidletski, R W
Gatschet, William C
Lyle, George B
Hall, Walter W, jr
Hall, Fern M
Peek, Milton L
Johnston, Thomas W
Schmitt, Edward J
Maglione, A P, jr
Moore, Edward D
Shaddix, Willis J
Brown, James H
Monts, Rufus M, III
Preu, Richard C
Haynes, Gordon L
MacPhee, Robert B
Gorman, George F
Wilson, Richard W
Foss, Warren
Jones, John H
McDowell, Clayton L
Goodin, James T
Runyan, Charles C, jr
Porter, John A
Temple, Edmund S
Montgomery, K B
Luzon, Thomas B
Lethbridge, H B
Mercer, Harold E
Bell, Theodore A
Cappellucci, T J
Cooke, Gerald E
Alkire, Ted J, jr
Reary, Purcell A
Kalow, James R
Trageser, Leo C
McIntyre, A D, jr
Personius, Lee E
Weiss, Herman F
Harper, Don P
Turner, James B
Martin, James H
Collord, Leonard D
Scott, Ernest L, jr
James, Eugene D
Dennison, Vale H
Bakes, Tony S
Stewart, Paul H, jr
Button, Billie J
Cartwright, Oma B
Shirley, Harold J
Cleveland, Chas G
Bowman, Orville C
Hill, Gloria M
Hutyra, John L
Casselman, Don L
Holley, Rudolph E
Chadeayne, Robert F
Walker, George S
Strasshofer, Robert A
O'Brien, Daniel J
Hammett, A W, jr
Carelock, James M
Durham, James P
Parker, Charles W
Arndt, Roy V
St John, Jack C
Jones, Kelso
McCormick, Wm C
Hale, William R
Connelly, Frank B, jr
McConnell, Charles A
Lilius, Joe B
Kuehn, Donald O
Rankin, Thomas L
Johnson, Elmer D
Whitaker, John P
Kontovich, F T, jr
Burch, Van T
Phister, Norbert V
Voyles, Robert L
Helmke, Kermit W
Alford, Philip E
Swisher, Joseph D
Ryan, Donald R
Gibbs, James C
Nix, Lawrence E
McFarren, Joseph P
Huddleston, V R
Livingston, Dale W
Shinault, Thomas W
Ward, Frank M
Makinney, Robert L
Friend, John C
Knight, William M, sr
Smith, Edgar L
Sherrill, Ben W, jr
Berg, Bruce H
Sunderland, John C
Brown, William A
Lynch, Edward W
Herman, Joseph J
Sullivan, William E
Tringas, C J
Hemshrot, William J
Persin, Charles, jr
Dupaul, Melvin L
Marks, Paul D
Cowley, Paul M
Clark, Madison D
Bell, Elbridge T
Faust, John T
Meneley, Gilbert J
Short, Byron C
Adams, Norman C
Beaucond, Maurice J
Hansen, Robert L
Larma, John L
Pelton, Wilton M
Caste, Nick J
Davis, Allen R, jr
Blankemeier, John F
Brown, Warren G
*Jones, Ralph R
Neely, Dorothy L
Gaudin, Edmund P C
Hamel, Joseph L
Sims, Joe A
*Willcox, Tilton L
Boag, John R, jr
Whittier, Ralph D
Toth, Richard E
Gardner, Wm A, jr
Banister, Arthur W
Swisher, Dallas C
Buford, William N
Balch, Eugene C
Walker, Norman E
Wiley, Wilbur W
*Peyrot, Mario E
*Schultz, Charles M
Watson, Robert T
Box, Tommy
Williams, James A
Vannoppen, Vern F
Yates, James K
Cler, Bernard J
Lidie, Kenneth F
White, Gwynne W
Robertson, Gerald B
Blood, Gordon L
Berry, Leroy W
Smith, Robert E
Brown, John J
Field, William H
Timberlake, W B, jr
James, George W
Fralick, Charles B
Malone, John C
Schepley, Donald B
Reeves, John T
Groves, Everett G
Lorah, Elden A
Dobbs, James C
Singleton, Ansel O
Nathan, George W
O'Neil, John J
Coen, Charles C
Franken, Robert U
Adam, George E
Beck, Edwin H
Zietlin, Sigmund P
Winn, George C
Dunn, John C
*Otey, Ted R
Brown, Earl C
Leslie, Gene E
Neuenschwander, K J
Truver, Curtis C
Archer, Earl J, jr
Bell, Lloyd E
Dowdy, Robert A
Eustice, Harold L
McDonald, Irvin T, jr
Eaton, Howard F
Griffin, Lee Roy
Thorp, William R
Osterman, John B
Bee, Thomas G
Smith, Richard A
Newby, Willis C
Workinger, W C, jr
Hardisty, Vernon R
Holdsworth, David M
Smith, Eugene G
McKinley, T F, jr
Kantor, Walter A
Vancil, Charles H
Devanny, Thomas J
Murphy, G B, jr
Allman, Donald C
Patrick, Harlan H
Cain, Sammy
Kindle, Earl C
Farmer, Howard L, jr
Smith, Forest G, jr
Jones, James G
Bernard, Duane R
Wilkens, John C
Drummond, G B
Prokopchak, M J
Walker, Charles F
Rea, Joseph A
Perselay, Gerald
Ragonese, Carmen D
Dusenberry, F C
Bricker, Jerome G
Hilger, Myrrel
Ream, Clyde W
Noland, Russell
Green, James F
Asay, Chester H
Carson, Charles D
Keith, James G
Lash, Grover C, jr
Shepherd, William F
Hostetter, Henry G
Seifried, John D
Connaway, Robert F
Swanson, Hilmer S
Mott, Sylvia G
Burns, Charles R
Malaney, Robert V
Tosheff, Joseph
Mandeville, James B
Mark, Willis P
Raby, Walter E
Napier, Billy T
Blunt, Robert O
Gatewood, Charles F
Castor, Lynndel L
Tracy, Donald R
Woodyard, John J
Baltazar, Jesse M
Lake, William H
Dye, Harold P
Dye, Charles P
Harsch, Robert M
Anderson, Robert H
Ingrassia, Thomas P
Hansen, Richard O
Gall, John C
Willard, Norris H
Gilbert, Arthur B
Buckio, Frank L, jr
Nestor, Elizabeth C
Riley, Florence G
Egger, Roger D
Wood, Charles J B
Waugh, Charles A
McCarthy, William E
Haynes, William E
Pidd, James F
Littlejohn, Robert A
King, Gerald E
Thompson, Donald O
Greer, John B, jr
Morrow, Stanley A
Schwinck, Lorvey H
Hamilton, Marvin
Larosa, Frank C
Byma, Allan A
Loosmore, Thomas R
Shaulis, Royden R, jr
Mensch, Lester N
Poe, Clarence L
Walker, William E
Vanvliet, Robert M
Sneed, William C, jr
Lewis, Clifford B
Everest, Emmet T
Quiroga, Gustave
Palmquist, Wm R
Hinckley, Paul R
Mechling, E B, jr
Brown, Robert S, jr
Huntley, Russell D
Charkowick, Frank
Partin, Benton K
Eiesland, Harlan A
Smoak, Daniel B
Cameron, Kenneth S
Danyliw, Bohdan
Aasen, Raymond I
Conley, Kenneth H
Wynne, Norris S
McClure, Donald K
Blakely, Sylvester F
Taylor, James S
Morrow, Eugene T
Clark, Roscoe O
Swindle, Elrom, jr
Stockwell, John H
Smith, Raymond A
Evans, Thomas W
Cutcliff, John F
Bibb, William V
Gardner, Paul E
Townley, Robert E
Savdge, William, jr
Tom, Hunter
Matsen, Ralph S
Roper, Simpson J
Alexander, Martin E
Kollar, Roland M
Arnold, Tom M, jr
Mitchell, James, jr
Wong, Edward D
Goldthwaite, A W
Rowntree, James B
Engle, George W
Hanson, Wilbur T
Mettey, George R
Gemmell, John W
Maginnis, Chas S, jr
Morrison, Lawrence D
Copeman, Carl J
Sperry, Edward G
Stevenson, Everet E
King, William H
Williamson, Donald S
Billingsley, Leonard
McAllister, Rupert D
Torbert, Jack W
Herrin, Lexie E, jr
Erbe, Robert H
Steward, Robert V
Youngblood, James L
Cameron, M B, jr
Miller, Silas A
Brown, Floyd B, jr
Crane, John R
Thurman, Paul L
Leong, Herbert
Karr, Eugene C
Kummer, John R
Myers, Lawrence P
Moore, Dana T, jr
Riedel, Donald W
Haynes, John H
Hines, Robert C
Bandini, Alfred, jr
Myers, James E
Threlkeld, Walter F
Pateman, Yvonne C
Taylor, John C
Shotwell, Bill F
Walker, John J
Harrington, Joe W
Graham, E W, jr
Covell, Herbert B
Wilson, Robert W, jr
Dunks, Kenneth, jr
Sullivan, Donald E
McManamon, A G
Skews, Leslie K
Williams, Johnny T
Sedlak, John E
Cox, Clement C, jr
Johnson, Charles I
Gutos, William J
Holcomb, Hoyt F
Ryan, Fred Bosley
Cooper, Bueford C
Sydloski, Henry J
Brown, Conrad W
Williams, Perry O
Dreyfus, Alan J
Amussen, G A, jr
Minter, Billy M
Paluch, Walter P, jr
Hardin, Jimmie R
Jones, Richard F
Felton, Melvin R
Sage, Hubert F, jr
Zuidema, John H
Jones, Luther R, jr
Nash, Merle W
Lampert, Howard F
Starr, Eugene M
Bynum, Harold L
Gotthold, Donald W
Schwanke, Otto F, jr
Demunck, Glenn C
Aubill, George P
Konaszewski, R F
Richards, John W
Boyce, Joseph W
Catha, Ralph H
Durnin, Romanie J
Brady, John D
Wirta, Victor H, jr
Foss, John M
Hart, Jack W
Thwing, James W
Lacy, William E
Evans, Kelvin E
Sadler, Thomas M
Croswell, John S, jr
Doughty, Charles, jr
Tate, Luther E, jr
McGraw, George E
Eny, Nicholas R
Noss, John D
Schnebelen, A A, jr
Ventura, Mario L
Alderman, James O
Lalonde, John M
Wadsworth, Robert E
Jackson, Bobby W
Reis, Andrew J, jr
Siddorn, John J
Back, Doyle R
King, Herbert L
Garcia, Eladio A
Titorchook, Walter
Almquist, Adolph S
Hill, Keith H
Johnson, J L, jr
Morris, Eldon W
Coleman, Mitchell E
Klang, Donald R
Shupert, Jack C
Langille, Frederick A
Kirwan, Thomas E
Carothers, Richard P
Davis, Donald M
Matthews, John W, jr
Govern, Charles L
Bachman, Hal D
Smith, Richard C
Rundle, David B
Ward, Richard T
Green, Lewis U, jr
Harrington, E B
Moore, William F
Gaus, Bernard C
Schickram, Horace J
Grant, Carl W
Prince, Eugene W
Mack, William M
Toso, Henry J
Greenwood, George
Redeker, John C
McCormick, John G
English, Holace L
Reynolds, William R
Schell, Albert F
Sidovar, Nicholas
Lapierre, Robert E
Edwards, T P, jr
Bonney, Charles A, jr
Smittle, Ray T, jr
Emrick, Billy D
Bergerot, Paul A
Sherlock, William H
Knuboff, Robert
Gardina, Verne D

(Continued on Next Page)

USAF Orders

(Continued from Preceding Page)

Ellerbeck, Melvin C
Crum, Robert R
Tucker, Kiefer G, jr
Rauschkolb, R H
Magnotti, Ralph A
Martin, Clayton D
Bernstein, Harold F
Severino, Murrie A
Nehf, Daniel B
McKay, Gerald L
Johns, Henry E
Bowen, Myron A
Lamont, William M
Zemp, Charles R
Brocato, Walter A
Streich, Ray L
Dukett, Harold W
Crandall, Robert V
Shallenberger, Chas E
Conley, Eugene O
Geer, Lyle A
Miller, Stuart C
Wiswall, Clifton E
Adcock, Thomas D
Haven, Morris E
Bailey, Robert W
Angus, John C
Boschert, William A
Brennan, Leland R
Culley, Ramond F
Kinkel, Francis D
Adams, John R, jr
Eckard, Robert L, jr
Akehurst, Louis W
Kellogg, Burton M
Maxwell, Robert I
Flowers, Doyle W
Cooley, James F
Salisburg, Robert L
Arneson, Milton A
Hoberg, Jerome N
Fleming, David M
Campbell, R D, jr
Heyboer, Jay
Brown, Russell F, jr
Rose, Andrew, jr
Frye, Eugene
Coward, Charle M, jr
Berkebile, W E, jr
Vanbrussel, P B, jr
Smiley, Albert B
Nelson, Rex R
Ainslie, Donald C
Markwell, Charles P
Clark, James M
Trueheart, James L
Collins, Thomas G
Summerland, M L
Stein, George P
Middleton, Roy
Byrne, John J
Lien, Gordon C
Metzker, Donald J
Hunter, Albert R, jr
Hunter, Marcellus L
Whelan, Richard J
Miller, James W
Thomas, Clarence A
McMasters, Harry C
Tucker, Zedock C, jr
Whitt, Smith H
Cherry, Harold M
Dykes, Marion A, sr
Bowen, Alton W
Viall, Harold S
Williams, Harley R
Schindler, Charles A
Patton, Robert B
Dupre, Weldon J
Craton, William
Harrison, Kenneth E
Coleman, Richard L
Lavigne, Ralph J
Duclos, Bernard V
Perry, Harold H, jr
Miller, Francis X
Williams, Edward J
Lee, Robert E
Allshouse, H D
Watt, Donald H
Dickson, Enos J
Jubber, George F
Rivers, William J, jr
Stout, Elmer A
Boehne, Gerald P
Goslin, Joseph E
Young, Raymond D
Wintersole, Lloyd E
Kelsey, Harry F, jr
Browning, John W
Lafferty, James C
Bumgardner, R A
Carr, James R
Ward, Morris J
Ryan, Harold V, jr
Nugent, Charles W
Stanley, Russell A
Spence, Robert J
Fergus, Lawrence J
Alexczuk, Serge
*Wade, Charles H, jr
Rogers, James E
Sabina, Angelo J
Hansen, Gordon B
Morris, Jack
Kern, Charles E
Economy, Jack D
Burkley, Edward L
McDaniel, Joseph W
Tritschler, Philip H
Dial, Gerald C
Pratt, Clifford L
Boger, Paul L
Benitez, Maurice M
James, Donald R
Hinds, John W
Beadling, James W
Schwartz, Eugene F
Uzelac, Milton J
Maxwell, Philip L, jr
Kimball, Grover D
Petroni, Leonard F
O'Mailey, Patrick R
Kincaid, Warren R, jr
Phelps, John A
Thatcher, Frederick S
Delaune, Harvey P
Stempson, Leo J
Crowson, Earl E
Moseley, Robert C
Callan, Stanley M
Barnard, John Q, jr
Norris, Basil S
Mashburn, Mayo L
Schwing, Mack E, jr
Rogers, Aubrey E
Heany, Harold M
Myles, Robert D
Bahelka, Matthew S
Martin, Richard R
Hayden, Guy, jr
Sinclair, Cecil R
Graham, Harry O
McCarthy, Charles J
Maglione, R J, jr
Oake, Robert G
Hauser, Harry F
Schwob, Clair A
Tretola, Joseph B
Cole, Clarence J
Yunker, Ralph E
Collins, Raymond P
Jones, Bruce D
Myers, Robert E
Cooper, Roger L
Cannon, Wilbur J
Walters, F B
Beall, James R
Fraser, David I
Acquaviva, Onorio
Bristol, C D, jr
Daugherty, E W
Shackelford, H C
White, Robert A
Smith, Robert W
Barbena, Martin W
Harvey, W M M, jr
Harak, Michael J
Jenkins, Lloyd M, jr
Withers, James H
Morrissey, F J E
White, Billy P
Thomas, James L
Thompson, Lloyd J
Scannell, Wallace A
Lichota, Walter A
Bretzke Lou E
Hutchins, William A
Coscarelli, Donald
Dungan, Frank E
Vancleave, Walter S
Price, J Alan
Maresca, Mauro E
Collin, Henry A, jr
McGee, Arthur A
Tripp, Daryle E
Hughes, Nolan S
Klebaum, Raymond L
Pearson, R S, MSC
Massey, J E, MSC
Allen, F L, MSC
Flor, I I, MSC
Zager, B M, MSC
Aebel, C F, MSC
Lewis, T R, MSC
Odom, M F, MSC
Salvaggio, A P, MSC
Holland, J H, MSC
Way, H M, MSC
Hamilton, C V, MSC
Kelleher, E M, MSC
Magill, M H, MSC
Kraukauer, H A, MSC
Crawford, C A, MSC
Masters, F M, jr, MSC
Jenks, K R, MSC
Campbell, D D, MSC
Kroll, F W, MSC
Atteberry, M F, MSC
Hirsch, J A, MSC
Schroeder, H S, MSC
McElfish, A C, MSC
Frentress, M I, MSC
Coachman, F L, MSC
Massey, M W, MSC
Walker, G M, MSC
Barrett, W E, MSC
Granberry, R O, MSC
Matthews, D B, MSC
Wood, G F, MSC
Matthews, C D, MSC
Kelly, J A, MSC
Baker, R A, MSC
Dobbs, G V, MSC
Helms, J W, MSC
Ansley, D R, MSC
Fraser, J M, MSC
King, M J, MSC
Soder, W F, MSC
Thomas, L G, MSC
Gardner, S C O, MSC
Holmes, E H, MSC
Kelly, P J, MSC
McCurry, R E, MSC
Nolan, F X, MSC
Polm, W C, MSC
Snell, J C, MSC
Stanley, R M, MSC
Brodow, B S, MSC
Gherardini, M, MSC
Hodge, J E, MSC
Marple, E C, MSC
Plyler, Lee, MSC
Shore, R H, MSC
Wilkinson, T E, MSC
Colton, C B, sr, MSC
Hoerner, D H, MSC
Johnson, L G, MSC
Nicholson, P E, MSC
Fisher, W B, MSC
Architect, L H, MSC
Cheatham, W H, MSC
Metcalf, R D, MSC
Schilling, R O, MSC
Dawson, W R, jr, MSC
Arnold, A C, jr, ChC
Lennon, J L, ChC
Hoyt, J H, ChC
Walters, B H, ChC
Geisler, A A, ChC
Quinn, J F, ChC
Tegels, A H, ChC
Wendland, C E, ChC
Culver, R C, ChC
Hunt, C M, ChC
O'Neal, E W, ChC
Hasselberg, H J, ChC
Kilker, D B, ChC
Miller, L H, jr, ChC
Perry, J E, ChC
Burke, J F, ChC
Mooney, R M, ChC
Holland, H C, ChC
McDonald, E J, ChC
Holdt, R P, ChC
Thomas, J P, ChC
Drumheller, P S, ChC
Werr, D F, ChC
Russert, M L, ChC
Martin, J J, ChC
Aders, W D, ChC
Reynolds, P T, ChC
Bayha, C D, ChC
Gentry, R J, ChC
Scott, S H, ChC
Barrett, R G, ChC
Shepherd, J L, III, ChC
Ebner, F H, ChC
Logan, R A, ChC
Schwartzkopf, E J, ChC
Coombes, V G, NC
Zila, M A, NC
Burton, Alice, NC
Cadera, M J C, NC
Evans, B E, NC
Danowski, D D, NC
Decaroli, A M, NC
Stumpf, A L, NC
Walters, J F, NC
Geovanelle, E F, NC
Meaux, P M, NC
Collings, J V, NC
Fleming, E E, NC
McPheeters, M C, NC
Grubb, S J, NC
Lyden, M G, NC
Lloyd, J E, NC
Chavez, C V, NC
Dick, E I, NC
Ferris, J R, NC
Farrell, Eileen, NC
Sexton, M A, NC
Miedwig, R C, NC
Andrews, A L, NC
Norman, A B, NC
Crowdis, G L, NC
Cormier, P B, NC
Derringe, A M, NC
Thompson, D I, NC
Bythrow, V C, NC
Hupy, J K, NC
Waller, M J, NC
Keahey, D M, NC
Matteson, E L, NC
Tipton, G M, NC
Carruthers, P A, NC
Allen, B D, NC
Roberts, Ruth, NC
Wetzel, D V, NC
Bedell, G, NC
Scanlon, M M, NC
Rataj, D P, NC
Munson, D M, NC
Young, A B, NC
Twedt, H M, NC
Quigley, B E, NC
Cochran, Lorine, NC
Dolinsek, J E, NC
King, C M, NC
Dowell, N F, NC
Church, M J, NC
Brown, F H, NC
Hayden, B K, NC
Martinjak, M J, NC
Eisele, P A, NC
Watson, B A, NC
Cherpak, L M, NC
Kidd, Jane, NC
Hoffman, M C, NC
Horan, M J, NC
Ellington, L R, NC
Schiller, A M, NC
Kenny, J M, NC
Kellam, A L, NC
Bates, M L, NC
Goetz, D E, NC
Serafin, R M, NC
Meyers, D O, NC
Wyatt, M E, NC
Wright, A B, NC
Roop, M E, NC
Collier, M E, NC
Pattee, G, NC
Garron, A M, NC
Schabloski, C H, NC
Thompson, Ethel, NC
Harmon, M A, NC
Smith, E A, NC
Noder, Jean M
Nitche, B A, NC
Nitche, S M, NC
Momrow, E M, NC
Williams, M C, NC
Hay, L E, NC
Nail, P A, NC
Epperson, C N, NC
Lucht, L B, NC
Shepard, J L, NC
Cassavant, N M, NC
Landers, J L, NC
Crowell, L I, NC
Cole, M M, NC
Messing, M J, NC
Bryant, E B, NC
Murphy, K M, NC
Schofield, L A, NC
Thornburgh, E A, NC
Laughlin, M P, NC
Nasta, A M, NC
Adams, R E, NC
Solis, M D C, NC
McIntyre, E L, NC
Stefan, O H, NC
Wikoff, L J, NC
Skjersaa, H E, NC
McCartney, P A, NC
Meyers, A L, NC
Hope, L V, NC
Gerde, H M, NC
Harris, E L, NC
McCarthy, R V, NC
Sigle, Sophie, NC
James, P M, NC
Fowlkes, M E, NC
Mahoney, R F, NC
Doyle, M E, NC
Janisheski, A L, NC
Sisson, N A, NC
Sinclair, E H, NC
Stout, E M, NC
Shannon, R E, NC
Pearson, E P, NC
Ciaurro, J F, NC
Caldwell, P L, NC
Soutow, J L, NC
Gurney, B A, NC
Gardner, P E, NC
Kennedy, K V, NC
Danielson, H M, NC
South, H E, NC
Avery, M M, NC
Seymour, Joanne, NC
Flynn, E D, NC
Bernt, S J, NC
Miscevich, M, NC
Pyle, J E, NC
Lowrey, B J, NC
Coffey, J I, NC
Nash, M J, NC
Hare, Rosemary, NC
Hauck, C R, NC
Carver, L V, NC
Dickson, M A, NC
McCammon, G L, NC
Beard, S E, NC
Knickerbocker, E, NC
Trompeter, L R, NC
Johnson, E E, NC
Coggeshall, M I, NC
Shreve, E E, NC
Collavo, L M, NC
Jaeger, D E, NC
Stroup, Louise, NC
Narcise, L M, NC
McLaughlin, M M T, NC
Wheeler, E L P, WMSC
Murphy, M E, WMSC
Vanalst, H C, WMSC
O'Connor, M J, WMSC
Mather, R B, WMSC
Glover, Ralph R
Rowlett, Jesse L
Branch, Louis E
Stanford, Floyd B
Wade, Thomas D
Mauro, Louis S
Taylor, Harry W, jr
Eichhorn, Jerome J
Taylor, Dewey F
Olson, R A, MSC
Lewis, A H, NC
Sears, V L, NC
Stere, S L, NC
Pentz, James L, jr
Lucia, Norman R
Beahan, Bradley F
Wood, William F, jr
Page, William N
Fox, Galen C
Ansley, B A, MSC
Rapatz, G, NC
Orser, E F, NC
Krachenfels, C M, NC

PERMANENT APPOINTMENTS—

Warrant Officers (jg)

Lynes, George D, w/rank from 15 Nov 48 (reapmt).
Carson, John F, wrank from 15 Nov 48; Eff on date of acpt of apt, will be promoted to CWO, RegAF, with rank from 2 Jul 50.

DISCHARGED—

Hinds, Col Paul
Williams, Capt B D
Lappin, Capt L M

SEPARATIONS—

French, 1st Lt C H
Dworschak, 1st Lt J M
Gan, 1st Lt C A

(Please turn to Page 1201)

SCHOOL AND CAMP DIRECTORY

The Schools and Camps listed below are effectively equipped to care for the educational and recreational needs of the children of members of the services and this Directory is recognized as an authenic and reliable aid to service parents in solving the problem of child education. For details as to the Schools listed in this Directory address them directly or communciate with the Army Navy Air Force Journal Dept. of Education, 1711Conn. Ave., Washington 9, D. C.

ALABAMA

MARION INSTITUTE

113th year. Fully accredited. 4 years High School; 2 years Junior College. Specializing in preparation for Annapolis and West Point. R.O.T.C. Complete sports program—all participate. Modern fireproof buildings. Moderate climate. Summer school. Fall term opening date: SEPT. 1. For Catalog write:
The President Marion Institute
Box J, Marion, Alabama

CALIFORNIA

MT. LOWE MILITARY ACADEMY

BOYS 8-14

- Expert Supervision
- Accredited Academic Training
- Jr. Military Training, Cadet Unit Approved by State Adjutant General
- Athletic & Recreational Activities

$85 Per Month
608 W. Palm St. Altadena, Calif. SY 4-5679
Dept. A Maj. J. H. Dargin, President

DIST. OF COLUMBIA

CONTINENTAL SCHOOLS, INC.

Free Information on Schools and Camps

Let us help you with the problem of selecting a school, college or summer camp for your son or daughter. There is no charge for our service. Visit or write for more information.
Lt. Col. H. R. Brewerton, USA, Ret'd., Director
1029 Vermont Avenue, N. W., Washington, D. C.
Telephone: ME 8-4778

SULLIVAN SCHOOL

Effective preparation for West Point, Annapolis, Air and Coast Guard Academies and all colleges. 3 of top 4 W.P. Presidentials (Nos. 1, 2 & 4), 1 and 2 on W.P. SDV, 3 and 5 on Naval Reserve, 96% W.P. and Annapolis candidates passed. Summer Competitive Course for 1955 appointments begins June 9; Fall Course begins September 14. Summer Course also helpful for students entering last year of high school or college. Catalog. Wendell E. Bailey, USNA '34, Box J, 2107 Wyoming Ave., N.W., Washington 8, D. C.

COLUMBIAN

"The Service-Academy Prep"
Established 1909

Formerly known as "Puhl's" and as "Schadman's." Intensive preparation for all Service academies and civilian colleges. 1954 record full time students: West Point, 100% passed; 100% competitors won appointments. Annapolis, 100% passed; 100% competitors won appointments, including No. 1 and 4 Naval Reserve and No. 2 Presidential. Coast Guard Academy, 100% won appointments. Summer school for Civil Service competitive exams, June 7. Other courses, June 21 and July 26. Regular winter term, Sept. 9.
Box A, 1811 Biltmore St., N.W.
Washington 9, D. C.

GEORGIA

GEORGIA MILITARY ACADEMY

8 miles from Atlanta—Winter and summer school. R.O.T.C.—Highest government rating. Accredited. Prepares for all colleges and the national academies. Separate Junior School, first thru seventh grades, limited to 100 boarding cadets. Post-graduate course. Reading Clinic, completely equipped with electronic apparatus, under supervision of a reading expert. All major sports. Aviation. Cadets live in small groups with their teachers. Moderate rates. Write Col. W. P. Brewster, College Park, Ga.

MARYLAND

SEVERN SCHOOL

Thorough preparation for colleges, technical schools, Service Academies. Grades 9-12 and one-year post-graduate. Small classes. Accredited. 41st year.
Rolland M. Teel, Box 100, Severna Park, Md.

NEW JERSEY

FARRAGUT NAVAL CAMPS

Summer of adventure on Toms River for boys 8-18. Trips on 63-ft. flagship. 42 activities. Modern buildings, 2 gyms, 2 athletic fields. Remedial reading, testing, guidance. Approved summer school program. Catalog.
FARRAGUT NAVAL CAMPS
Box WC, Toms River, N. J.

NEW YORK

BRADEN'S Established 1893

CORNWALL-ON-HUDSON, N. Y.

Thorough preparation for West Point, Annapolis, and College in healthful environment. Braden students won 3 of the top 8 Presidential and 5 of the top 6 Vice Presidential places, West Point, 1954. 100% Success Navy Exam 1954. Summer Course, June 9th. Fall term, September 15th.
LT. GERALD J. SULLIVAN, Ret., Principal
H. VINCENT VAN SLYKE, Executive

★ THE MANLIUS SCHOOL ★

Accredited college preparatory and 7th and 8th grade. Military ROTC. Ski platoon. Tutorial assistance included. Close supervision of study. Students grouped by scholastic ability. Fall, winter, spring sports. 125 acre campus. For "Tutorial Method" and catalog, address:
ROBERT M. WEEKS, Dir. of Admissions,
MANLIUS SCHOOL, MANLIUS, N. Y.

PENNSYLVANIA

VALLEY FORGE MILITARY ACADEMY

"At the Nation's Shrine"

One of America's most Distinguished Military Academies. Small classes. High school and Junior College courses, fully accredited Arty., Cav., Infantry, Band, Senior Division ROTC. Catalog. BOX V, WAYNE, PA.

SOUTH CAROLINA

CARLISLE MILITARY SCHOOL

Develops manly men through cultivation of physical, mental, spiritual qualities. Small classes. Pre-Aviation course. Boys from 20 states. All sports. Cadet Band. Non-sectarian. Also sub-freshman dept. 7th-8th grades. Rates $790. Catalog on request.
Col. Jas. F. Risher, Headmaster, Bamberg, S. C.

VIRGINIA

FORK UNION MILITARY ACADEMY

"ONE SUBJECT PLAN"

Very best environment, fully accredited. Highest War Dept. rating. R.O.T.C. Distinguished clientele. Moderate rates. Grades 8-12. Separate Junior School. Grades 1-7.
Dr. J. C. Wicker, Box J, Fork Union, Virginia

STAUNTON MILITARY ACADEMY

In Beautiful Shenandoah Valley. Thorough college preparation; fully accredited. Individual guidance. Band. All sports. 2 gyms. Pool. Fine health record. Fireproof buildings. Separate Junior School. Illus. Catalog write Supt. S.M.A. Box W Staunton, Va.
BASIC COURSE R.O.T.C. BY U.S. ARMY INSTRUCTORS.
Founded 1860

SERVICE FAMILY NOTES

WINS BLUE RIBBON—Little Gael Ebbert, six-year-old daughter of Lt. Col. and Mrs. Theodore Ebbert, was the only winner from Redstone Arsenal, Ala., in the recent Madison County Horticultural Society flower show in Huntsville. She received a blue ribbon for her arrangement of an oriental garden in a sea shell, the first prize in the novelty class. Gael's entry represented the post kindergarten for the Redstone Garden Club.

THE Air Force Chief of Staff and Mrs. Nathan F. Twining went to New York Thursday to be guests of the commanding general, Continental Air Command, Lt. Gen. Leon Johnson, and Mrs. Johnson at the Air Base on Long Island, who gave a garden party in their honor.

Entertain Gilpatrics—

General and Mrs. Twining are to entertain for a long week-end, the former Assistant Secretary for Air, Mr. Roswell Gilapatric, who with Mrs Gilpatric, will arrive Thursday, 3 June. They and their hosts will be guests the following day of former Assistant Secretary for Air Harold C. Stuart and Mrs. Stuart, at their home in Foxhall Road.

On Saturday, 5 June, they will be guests of Lt. Gen. and Mrs. Charles Bertody Stone, III, for the wedding of the latter's daughter, Georgia Lydia Stone, to Mr. John Hooker of Grosse Point Farms, Mich.

Mrs. Bolté Gives Shower—

Mrs. Charles L. Bolté, wife of the Army Vice Chief of Staff, and her daughter, Damara Bolté, gave a luncheon and shower for Miss Claire Densford, daughter of Navy Comdr. and Mrs. Robert H. Densford of Oxon Hill, Md., who will become the bride of Mr. Curtis Knight in June. At the party Sunday, Mrs. Robert Knight, mother of the bridegroom-to-be, was also a guest. Miss Bolté and Miss Densford were fellow students at Holton Arms. Miss Bolté has recently returned from a sojourn in Europe, part of which was spent in Paris studying at the Alliance Francaise.

Lt. David Bolté, who has been with the 11th Airborne Division at Ft. Campbell, Ky., will have leave at home before reporting to Ft. Benning for duty.

Dinner For MATS CO's—

Lt. Gen. and Mrs. Joseph Smith are to entertain at dinner at their quarters at Andrews Air Force Base the commanders of the Military Air Transport Service who are to be in town for conference. The dinner on Monday will be unusual in Washington, as there will be more men than women, the wives only of the officers in this area accompanying their husbands.

NWC Women's Club Meets—

The final luncheon of the National War College Women's Club will be held Wednesday, 2 June, at 12:30 at the Ft. McNair Officers' Club. Faculty and students are cordially invited to attend.

The club has invited as their guests Lt. Gen. and Mrs. Howard A. Craig, Maj. Gen. and Mrs. George L. Eberle, RAdm. and Mrs. Chester C. Wood, Mr. and Mrs. John Hikerson, Col. and Mrs. J. B. Moss and Col. Thomas J. Wells.

Call Mrs. C. E. Birgfeld at Ke 7 1086 for reservations.

The National War College will have their Farewell Dinner Dance on Friday, 4 June, at 7:30 P. M. at the Ft. McNair Officers' Club.

Navy Wives Ask Pay Raise For Husbands; Believe Living Costs Jeopardize Career

A group of Navy wives has petitioned Secretary of the Navy Charles S. Thomas and Representative Bob Wilson (R.-Calif.) for a pay raise for their husbands.

The petition, signed by 131 women from Congressman Wilson's district, notes that the failure to raise military pay, coupled with the rising cost of living and lost fringe benefits "has made a Navy career a choice between serving our country and providing for our children."

The women said, "We can no longer do both."

Representative Wilson, a member of the House Armed Services Committee, said "it is highly unusual, to say the least, when the wives of servicemen feel constrained to petition their husbands' 'boss,' the Congress of the United States, for a pay increase to help make ends meet."

Mr. Wilson has introduced a cost-of-living pay-raise bill for military personnel which has not been acted upon by the Defense Department. He noted this week that he has "a deep interest in legislation that will improve the pay status of our military personnel."

The text of the petition sent to Mr. Wilson and Secretary Thomas follows:

"When our husbands joined the Navy they felt there was no better career than in the service of their country.

"When we married Navy men we accepted the inherent disadvantages of Navy life—frequent moves, long separations, added responsibility a wife must assume, etc. We were proud of our country, and wanted to instill in our children the same love and devotion.

"However, we did expect that after 10, 15, 20 years of service our husbands would receive sufficient pay for us to maintain at least a decent standard of living and to give our children a few of the advantages a competent civilian could secure for his children.

"Over the past several years, the rising cost of living, plus constant reduction of the benefits we were promised, plus the lack of any real pay raise, has made a Navy career a choice between serving our country and providing for our children. We can no longer do both.

"We respectfully request that you do all in your power to secure the pay raise which is now before Congress, so that more husbands are not forced to make the choice between service to his country and the welfare of his own family."

FORT KNOX, KY. An old Army tradition was upheld here when Col. John L. Ryan, jr., Chief of Staff, The Armored Center, presented inscribed baby cups to six staff officers and their wives. All are parents of children born here at Ft. Knox within the past few weeks. Col. Ryan is shown with Mrs. Max E. Kasbeer, wife of WO(jg) Kasbeer, and their baby daughter, Carmen Lynn. Other recipients were Maj. and Mrs. A. D. Bruce, Lt. and Mrs. W. J. Gilchrist, Capt. and Mrs. E. A. Vass, Capt. and Mrs. S. W. Dupree, and Maj. and Mrs. J. W. Collard.

Service Weddings and Engagements

COL. Joseph T. Mozley and Mrs. Mozley announce the engagement of their daughter, Nancy Charlotte, to Lt. James Alfred Reid, USA, son of Col. and Mrs. Alexander Davidson Reid.

Miss Mozley is a student at Sophia University, Tokyo, Japan. Lieutenant Reid is a graduate of Washington State College, 1952, and is stationed with the 25th Infantry Division in Korea.

RICHARDSON-RABORN— A romance which began at Southern Methodist University in Dallas culminated in a beautiful wedding on 17 May when Miss Priscilla Raborn became the bride of Edward Earl Richardson, son of Mrs. E. E. Richardson of Kerrville, Tex.

Mrs. W. F. Raborn of San Diego, Calif., mother of the bride, and her son, William Raborn, went to Dallas for the marriage, but the bride's father, Captain Raborn, USN, who is on duty in the nation's capital. was unable to attend. Berl Raborn, uncle of the bride, gave her away.

Canon Junker officiated at the double ring ceremony which was performed in Perkins chapel, Southern Methodist University, Dallas, Tex.

The bride was lovely in a wedding gown of French lace and tulle over satin. It was designed with a long-sleeved, round neck bodice and a bouffant skirt en train. A Juliet cap held her illusion veil in place and she carried a bouquet of roses, stephanotis and orchids.

The attendants were Misses Patricia Walker, Margaret Meredith and Jo Ann Howland, bridesmaids. Jane Armitage was maid of honor.

The groom chose as his best man C. A. Rundell, and as ushers the bride's brother, William Raborn, Joseph Sparkman, Bud Barid and Paul Turks.

After a reception for 150 guests the newlyweds left for a week's honeymoon in Galveston, Tex. On their return they will be at home at 3000 Yale Ave., Dallas. Mr. Richardson and his bride are both graduating in June from SMU.

SWEARINGEN-HALL — Mrs. Charles Phillip Hall announces the engagement of her daughter, Gail Thornton, to Patrick Henry Swearingen, jr., son of Mr. and Mrs. Patrick Henry Swearingen. Miss Hall also is the daughter of the late Lt. Gen. Charles Phillip Hall.

She was graduated from Mount Vernon Seminary, attended SweetBriar, and received her degree from the University of Texas. She made her debut in November of 1952 and was Duchess of the Armed Forces in the Court of Opera during the Fiesta de San Jacinto. She is a member of Pi Beta Phi and the Girls' Cotillion Club.

Mr. Swearingen graduated from Princeton University and the University of Texas School of Law. He is a member of Tower Club, Phi Gamma Delta, the Christmas Cotillion Club, the Order of the Alamo, the San Antonio German Club and the Conopus Club. Mr. Swearingen served three years with the Air Force during World War II.

The wedding is planned for late August.

PERRY-HARDENBERGH — Mr. Thos. Eddy Hardenbergh announces the marriage of his daughter, Miss June Finch Hardenbergh, to Mr. Walter Tardy Perry, son of Capt. Roger Perry, USN-Ret., and Mrs. Perry. The marriage took place in St. Andrew's Chapel, at the Naval Academy, Annapolis, Md., on 5 May with Chaplain John D. Zimmerman, officiating.

The bride wore a ballet-length charcoal linen frock trimmed with brilliants, with a white hat and white accessories, and carried cybidium orchids.

Following the five o'clock ceremony a wedding supper was given at the home

(Continued on Next Page)

HOTEL DIRECTORY

■ WASHINGTON, D. C.

WASHINGTON, D.C.
WHEN IN WASHINGTON
You'll like
The BURLINGTON HOTEL

10% Discount to Service Personnel
• Central Location
• Smart Lounge-Cafe
• Attractive Transient Rooms with Bath
• Furnished Apts. • Moderate Rates
Hudson S. Moses, Gen. Mgr.
1120 VERMONT AVENUE

HOTEL MARTINIQUE
SIXTEENTH STREET AT M
WASHINGTON, D. C.
Near to War & Navy Buildings
10 PER CENT REDUCTION in room rates to Service Personnel on active duty. All rooms with bath.
Write Mgr. For Detailed Information

Just 9 minutes by bus to Pentagon Concourse

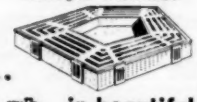

When you transfer to Washington...
Rent a house in beautiful
WARWICK VILLAGE
only $115 a month
3 b.r. homes with individual basements, each equipped with Washer, Dryer and Disposer
All maintenance services included in rent.
Call or Write for free brochure
Mt. Vernon and Commonwealth Aves.
Alexandria, Virginia *TEmple 6-6912*

LIVE near ANNAPOLIS, MARYLAND at
Hillsmere Shores
Where the Chesapeake Bay and South River Meet
The last of Maryland's waterfront show places. An established community which features close-to-town living and year round recreational facilities. Boating, Bathing, Fishing, Sandy beaches for swimming and 3 large community piers. Large homesites from $650 on terms.
Smith Bros. Organization
DEVELOPERS
Hillsmere Estates Owners
•
Drive Out Bay Ridge Road To Property

Weddings and Engagements

(Continued from Preceding Page)

of the groom's grandmother, Mrs. Walter Benjamin Tardy:

Mrs. Harold vonPein of Annapolis was maid of honor, and the best man was Mr. Franklin Cosmen of New York.

Young Mrs. Perry made her debut in Bedford Hills, N. Y., in 1949. She was graduated from the Emma Willard School in Troy, N. Y., attended the Rhode Island School of Design, and was graduated from the Garland School in Boston.

Mr. Perry was graduated from Menlo School, at Menlo Park, Calif., attended Harvard and the University of Toronto, and is currently taking postgraduate courses in New York. He comes from a long-time Service family. His great-grandfather, Thomas Nelson, entered the Navy in 1861, and his great uncle was the late Admiral "Juggy" Nelson. He is also the grandson of the late Comdr. Walter Tardy (USNA '98).

KRUCKE-WATTS — Col. Harry Lee Watts, USA-Ret., and Mrs. Watts of Virginia Beach, Va., announce the engagement of their youngest daughter, Miss Constance Bruce Watts, to Mr. William Krucke, son of Mr. and Mrs. John Krucke of Irvington, N. J.

Miss Watts is a graduate of the American High School, Yokohama, Japan, and will be graduated from Sweet Briar College in June. Lt. Harry Lee Watts, III, USA, is her brother.

Mr. Krucke is an alumnus of Rensselaer Polytechnic Institute, Troy, N. Y., where he was affiliated with the Sigma Phi Epsilon Fraternity. He saw service in the European Theater during World War II, and holds an Army Reserve Commission. He is a sales engineer with the Raybestos-Manhattan Company.

The wedding will take place at the Galilee Episcopal Church, Virginia Beach, on 26 June, with the reception following in the garden of "Battery Halt," the home of the bride's parents.

Colonel's Son Attends Conf.

The Rev. Gerald B. O'Grady, jr., chaplain of Trinity College, is attending the international conference of student chaplains which is being held through the 31st of this month near Geneva, Switzerland.

The Reverend O'Grady is the son of Col. and Mrs. Gerald B. O'Grady of Ridgewood, N. J. Colonel O'Grady is a 1920 graduate of West Point.

The conference is sponsored by the Ecumenical Institute of the World Council of Churches and the World's Student Christian Federation. The Reverend O'Grady is representing the Episcopal Church of the United States.

Advertisers in the Army Navy Air Force Journal support the Armed Forces and are familiar with their requirements.

TEA IN FRANCE—At the annual Spring tea of the La Rochelle District Officers' Wives Club, Mrs. O. P. Newman, (left) wife of Base Section's Commanding General, pours tea for Mme. Rene de St. Afrique, wife of the Mayor of La Rochelle.

Coronet Studio

MISS GAIL THORNTON HALL, whose mother, Mrs. Charles Phillip Hall, has announced her engagement to Mr. Patrick Henry Swearingen, jr., son of Mr. and Mrs. Patrick H. Swearingen. Miss Hall is the daughter of the late Lt. Gen. Phillip P. Hall.

MISS CONSTANCE BRUCE WATTS, daughter of Col. and Mrs. Harry Lee Watts, USA-Ret., will be married 26 June at Virginia Beach, Va., to Mr. William Krucke, who holds a commission in the Army Reserve.

MISS PATRICIA ANN HINKLEY, daughter of Lt. Col. and Mrs. O. T. Hinkley, Redstone Arsenal, Ala., will be married 14 Aug. to Mr. Donald Lynn Perrin, son of Mr. and Mrs. Lynn E. Perrin of Indianapolis, Ind. The young couple will reside in Indianapolis, Ind., following their marriage at the Redstone Arsenal Post Chapel.

MISS KATHERINE CRIDER, doughter of Mr. and Mrs. David P. Crider of Cullman, Ala., will be married 1 June to Lt. Walter K. Novak, son of Mr. and Mrs. Frank Novak of Clio, Mich., assigned at Redstone Arsenal, Ala. The wedding will be at the Post Chapel.

Rembrandt Studio

MISS MARY JANE SIMMONS, whose parents, Maj and Mrs. Harriman Neilson Simmons, announce her engagement to Mr. William Ralph Bond, jr., son of M/Sgt. and Mrs. William R. Bond of Ft. Dix, N. J. Both Mr. Bond and Miss Simmons were graduated from the Dependents' High School, Heidelberg, Germany. The wedding will be in Philadelphia, 21 Aug.

Notes from Posts, Stations, and Bases

ROBINS AFB, GA.—Winners in the Ladies Handicap Tournament line up to show how they teed off in the one-day golf match just ended. They are (left to right) Mrs. O. H. Lane, winner, 1st flight; Mrs. E. M. Baird, runner-up, 1st flight; Mrs. B. A. Mason, winner, 2d flight; Mrs. L. E. Johnson, runner-up, 2d flight; Mrs. F. E. Sullivan, winner, 3d flight; Mrs. F. L. Rivard, runner-up, 3d flight; and Mrs. J. W. Simms, booby prize winner. The tournament was followed by a buffet luncheon.

Mrs. Horace C. Gibson Heads Women's Club At Ft. Jackson; Suceeds Mrs. Harry L. Dein

■ **FT. JACKSON, S. C.** New officers were installed last week at the regular monthly luncheon and business meeting of the Women's Club.

Mrs. Riley F. Ennis, honorary president, presented orchid corsages to the retiring president, Mrs. Harry L. Dein, and the new president, Mrs. Horace C. Gibson. Mrs. Dein then presented the gavel to her successor who, in turn, presented Mrs. Dein with a miniature gavel in commemoration of her service as president.

Other new officers installed were: Mrs. Ferris E. DeGraffe, first vice president (membership and hospitality); Mrs. Kenneth J. Kearney, second vice president (program and entertainment); Mrs. Ralph J. Rashid, third vice president (publicity); Mrs. Benjamin J. Pulley, recording secretary; Mrs. Robert S. Lockwood, corresponding secretary; and Mrs. Thomas Deer, treasurer.

These new officers succeed Mrs. Dein: Mrs. Frank S. Waring, Mrs. Oscar E. Hargesheimer, Mrs. Roland J. Phillips, Mrs. Cecil C. Lloyd and Mrs. John H. Chitty, jr.

President Gibson announced the following committee chairmen who will serve on the Executive Board for the coming year: Mrs. William T. Ramsay, Blood Bank; Mrs. Frank S. Waring, Parliamentarian; Lt. Col. Grace E. McCulley, Youth Activities; Mrs. Clayton C. Sims, Thrift Shop; and Mrs. Rector C. Wilson, Special Activities.

Colonel and Mrs. Anderson Honored

■ **CARLISLE BARRACKS, PA.** A cocktail party in honor of Col. and Mrs. Kenneth S. Anderson was given at the Officers' Open Mess 19 May by the officers and wives of the Station Complement.

Colonel Anderson, the Deputy Post Commander, will retire this summer, having completed 38 years' service. Mrs. Anderson departed on 25 May for Chateaugay, N. Y., where the Andersons will reside after retirement.

Mrs. Galer Winner

■ **MAXWELL AFB, ALA.** Mrs. Robert C. Galer, wife of Colonel Galer, USMC, won first place in both the oil and watercolor divisions of the second annual art show presented here under the auspices of the Officers' Wives Club.

The exhibition included 256 entries, of which 115 were in the ceramics display, 102 in the art show, and 39 in the flower arrangement competition.

The winners follow:

ART GROUP: Oil—Mrs. Robert C. Galer, first award; Mrs. Royal H. Roussel, second; Mrs. Robert P. Taylor, third; Mrs. Frank Rhudy, honorable mention. Watercolor—Mrs. Robert C. Galer, first award; Mrs. Maurice E. Parker, second; Mrs. Max H. Mortensen, third; Mrs. James C. Cochran, honorable mention. Drawings—Mrs. Robert E. Greer, honorable mention.

CERAMICS GROUP: Hand-modeled—Mrs.

(Please turn to Next Page)

For the sergeant's lady— and the colonel's

The Army Wife

THIRD REVISED EDITION

By NANCY SHEA

Author of *The Navy Wife* and *The Air Force Wife*

The new, third postwar edition of this "bible" for service wives offers up-to-date and essential information about the customs of the service, and the management of an army household here or overseas. Valuable for the wives of officers, non-coms, and enlisted men alike.

$3.50 at all bookstores or from

HARPER & BROTHERS

49 East 33rd Street, New York 16

ATTENTION—OFFICERS' CLUBS and Individual Officers of United States Armed Forces

VIRGINIA GENTLEMAN 4 Years Old 90° — Straight Bourbon Whiskies — **FAIRFAX COUNTY** Bottled-in-Bond

Founded 1933 **MAYNARD & CHILD** INCORPORATED

9 East Hamilton St. Baltimore 2, Maryland Tel. Vernon 7-7880

Please write us for a special price list covering a broad assortment of IMPORTED and DOMESTIC WINES and SPIRITS

Prompt shipment in solid cases, assorted cases and odd lots.

MRS. GINDER (JEAN DALRYMPLE) TRAVELS

■ **FT. RILEY, KANS.** Mrs. P. D. Ginder, wife of Major General Ginder, spent 19 May here. Her brief visit was a "hello from New York and a goodbye for London," where she will direct her adaptation of the Spanish work, "Seven Women." Mrs. Ginder is known professionally as Jean Dalrymple.

Luncheon and dinner were highlights of her one-day stay.

The luncheon was held at the Ft. Riley Officers' Club for wives of the Post and 37th Division Officers. Bouquets of spring flowers centered the tables. Music was provided by a 37th Division ensemble. Those attending were: Mesdames Ginder, Thomas L. Harrold, George E. Martin, Carl H. Jark, George K. Moody, John J. McLeod, Roland L. LeMay, A. M. Hurley, Allan B. Ferry, Laurence R. Hipp, George D. Williams, George C. Dewey, Richard C. Agnew, Andrew E. Forsyth, George G. Elms, Lyman C. Duryea, Robert R. Springer, William C. Golden, Alfred J. Naimo, Harry E. Miner, Frederick A. Granholm, E. D. Ames, Arthur S. Washburn, jr., Ben W. Lowther, C. A. Mohn, Junction City, J. W. Wofford, Junction City, John D. Montgomery, Junction City, Mrs. William Colvin, Manhattan, Mrs. Ralph Wareham, Manhattan, and Capt. Betty Baumgartner and Maj. Alice B. Clark.

Col. and Mrs. Lyman C. Duryea were hosts at dinner that evening at their quarters. Besides Mrs. Ginder, the honored guests included Col. and Mrs. Andrew E. Forsyth, and Lt. Col. and Mrs. John T. Dawson, both of whom are retiring this month. Their guests included: Maj. Gen. and Mrs. Ginder, Mrs. Thomas L. Harrold, Mrs. John L. Whitelaw, Brig. Gen. and Mrs. George E. Martin, Mrs. Carl H. Jark, Mrs. George G. Elms, Col. ond Mrs. William C. Golden, Col. and Mrs. Robert C. White, Col. and Mrs. Frederick A. Granholm, Col. and Mrs. John H. Stodter, Lt. Col. and Mrs. Frank D. Godwin, Lt. Col. and Mrs. Myron A. Funk, Lt. Col. (Ret.) and Mrs. J. W. Wofford, Col. and Mrs. Forsyth, and Lt. Col. and Mrs. Dawson.

MAXWELL AFB, ALA.—Mrs. Robert C. Galer who won two first awards in the oil and watercolor divisions of the art show held in combination with an exhibition by the ceramics group and the House and Garden Groups of the Officers' Wives Club here.

Posts, Stations & Bases
(Continued from Preceding Page)

Alvan C. Gillem, II, first award; Mrs. Charles M. Taylor, second; Mrs. John B. McPherson, honorable mention. Free form—Mrs. Donald C. Saunders, first award; Mrs. Jack W. Saunders, second; Mrs. Shannon Christian, honorable mention. Tiles and plates—Mrs. Donald C. Saunders, first award; Mrs. Alvan C. Gillem, II, second award; Mrs. Charles M. Taylor, honorable mention. Molds—Mrs. Dorr E. Newton, first award; Mrs. Jack W. Saunders, second; Mrs. Dorr E. Newton, honorable mention.

HOUSE AND GARDEN GROUP FLOWER ARRANGEMENTS: Most beautiful — Mrs. M. B. Adams and Mrs. O. W. Lunde, first award; Mrs. Walter E. Rector, second; Mrs. Donald C. Saunders, third. Most original—Mrs. E. R. McLean, first award; Mrs. E. J. Comontofski and Mrs. J. B. Baker, second place award; Mrs. Jack McGregor, third.

Donaldson International Tea

■ **DONALDSON AFB, GREENVILLE, S. C.** The recent International Tea given by the Officers' Wives Club featured displays from many different countries where the members have lived.

A special welcome was extended Mrs. William C. Bentley and Miss Logan Bentley, new members who are the wife and daughter of the Commander of the 64th Troop Carrier Wing. Guests from Furman University were Miss Yung Do Yoo from Korea and Miss Lillian Mao from China. Miss Ruth Henderson, 10-year-old daughter of Sgt. and Mrs. L. N. Henderson, danced the Hawaiian hula.

Hostess was Mrs. J. Habeger.

New Officers At Hot Springs

■ **ARMY AND NAVY HOSPITAL, ARK.** A buffet luncheon was enjoyed recently by the members of the Ladies' Club as the new officers presided over the meeting. They are: Mrs. Charles T. Young, President; Mrs. Virgil T. Collins, vice-President; Mrs. Otis S. Lee, Treasurer; and Mrs. Jerome I. Tokars, Secretary.

The following new members were introduced: Mesdames James V. Novaco, James R. O'Malley, William S. VanCleve, jr., and R. A. Nelson. Mrs. Williams, aunt of Mrs. Charles T. Young, was among the guests present.

Following the luncheon, members and their guests adjourned to the lounge for bridge and canasta. Hostesses for the luncheon were: Mesdames Harold D. Leach, H. N. Brown, H. V. Brown, H. B. Young, and Asdrubal Arzola.

PVT. TEACHES

■ **FONTENET ORDNANCE DEPOT, FRANCE.** The Comptroller Section of this depot has inauguarated a Work Simplification School under the direction of Lt. Robert A. Gray and Mr. Patrick McDonald. Pvt. Michael Yandian is the instructor.

Aims of the program are to develop management consciousness in supervisory personnel, to create higher efficiency in depot operation and to increase participation in the employees' suggestion awards program.

Share Honors At Riley

■ **FT. RILEY, KANS.** Mrs. Andrew E. Forsyth and Mrs. Albert C. Wildman shared honors at a recent farewell coffee given by Post Headquarters' ladies. Mrs. Forsyth's husband, Colonel Forsyth, has been Chief of Staff and will retire this month. Mrs. Wildman's husband, Chaplain (Col.) Wildman, leaves in June for Europe.

Mrs. William C. Golden planned the coffee.

Mrs. John T. Dawson and Mrs. O. K. Sloan supervised the pouring. Assisting were Mesdames George G. Elms, Lyman C. Duryea, Robert C. White, Willard L. Nielson, Frederick Granholm, Lalia Taylor, Orval J. Abel, Goldie Dewey, S. H. Wrightson, John R. Vitek, K. W. Schleuter, T. C. Dutton, T. C. Hoffman, C. C. Underwood, Sarah S. Draper, D. W. Dryden, Fred E. Sims, Paul D. Arvin, Paul R. Jeffrey, Frank D. Godwin, Arthur M. Vollertsen, Clarence B. Johnston, Arthur S. Washburn, jr., Harry E. Miner, W. B. Smith, John D. Lucas, Frank M. Crow, and Ben H. Ward.

☆

FT. BENNING, GA.—A $1,500 phono-cardiogram machine donated to the Ft. Benning Hospital by the Army Daughters and the Ft. Benning Community Chest. Left to right are Col. Bruno Jastremski, chief of medical service at the hospital, Mrs. DeBow Freed, president of the Army Daughters, Col. Paul C. Serff, president of the Ft. Benning Community Chest, and Capt. James B. Minor, chief of the cardiology service. The patient is Cpl. Gerald Lowenthor.

☆

47th Division's Wives, Moved From Rucker; Launch Program At New Benning Home

■ **FT. BENNING, GA.** The first meeting here of the 47th Division's Officers' Wives Club was held recently at Patton House in the form of an informal coffee call, presided over by Mrs. Eugene D. Manary, first vice-president, in the absence of Mrs. George Harrison.

The meeting was arranged by the club's executive board, of which Mrs. Lloyd R. Salisbury is second vice-president. Other members of the board are Mrs. George T. Laughlin, Mrs. Rollins S. Emmerich and Mrs. John T. LaPointe.

Mrs. Joseph C. Sandlin attended as historian, while Mrs. James F. Adams, treasurer, greeted members at the door.

The ladies largely responsible for the high attendance figure were Mesdames John H. Carter, Jack R. Gates, Robert M. Stamper, Lloyd R. Salisbury and Raymond C. Trowbridge.

CHAPLAIN MOORE CELEBRATES ANNIVERSARY

■ **WEST POINT, N. Y.** The Catholic Chaplain at the U. S. Military Academy, the Reverend Father Joseph P. Moore, celebrated on 24 May the 25th anniversary of his ordination in the priesthood. Father Moore has been at West Point's Chapel of the Most Holy Trinity since 1939.

Attending a reception held in Father Moore's honor were the Right Reverend Monsignor George G. Murdock, Catholic Chaplain at West Point until 1948; Maj. Gen. Frederick A. Irving, Superintendent of the Military Academy and Mrs. Irving; Brig. Gen. Harris Jones, Dean of the Academic Department and Mrs. Jones; and Father Moore's brother and sister, Mr. James A. Moore of Yonkers, New York, and Mrs. Charles J. Schmitt of Chicago.

Members of the Ladies' Altar Society presented Father Moore with a set of vestments which they had sewn for the occasion, and members of the parish also presented him an engraved gold watch and a radio-phonograph console.

☆

FT. McPHERSON, GA.—Officers of the Woman's Club installed during the May meeting for the 1954-1955 term: (seated, left to right) Mrs. C. A. Butler, treasurer; Mrs. A. R. Bolling, honorary president and wife of Third Army Commanding General, Lt. Gen. A. R. Bolling; Mrs. W. H. McNaul, president; (standing, left to right) Mrs. W. T. Coeyman, recording secretary; Mrs. T. J. Bowen, secretary and Mrs. J. A. Benford, vice president. They were all re-elected with the exception of Mrs. Benford, who is a new officer.

☆

HOUSING REPORT FROM HOOD

(The following report on housing conditions at Ft. Hood, soon to be the Army's only two-division post, was received from the Public Information Office and is published to advise Army families on the quarters situation there.)

There is a critical shortage of housing facilities in the Ft. Hood area, and it is expected that this shortage will become even more serious with the activation of the 4th Armored Division here on 15 June.

To all personnel who have orders assigning them to Ft. Hood the post billeting officer has this advice: "Leave your dependents at home until you have found a place to live. It will probably take a considerable amount of time."

On-post housing facilities, according to the billeting office, are also in short supply. There are no quarters available for officers below the rank of lieutenant colonel.

Walker Village, the Wherry housing project just outside the post has more than 500 units, but at the moment there is a waiting list of 475.

In Killeen, the nearest town which is one mile east of the post, the housing situation is very tight, and it is difficult to get on the waiting list. Killeen expects to build a large number of new houses, but it is not anticipated that they will be ready for occupancy for at least six months.

In Belton, 16 miles away, there are more than 150 names on the waiting list, and in Temple, a town of 30,000 population 25 miles from the post, housing is becoming increasingly difficult to obtain. There is a slight chance of renting something in Lampasas and Gatesville, but both towns are 30 miles from the post.

■ **ANNAPOLIS, MD.** Capt. and Mrs. John F. Davidson left recently for Norfolk, Va. Captain Davidson, who has been head of the Department of English, History and Government at the U. S. Naval Academy, has been ordered to sea.

Capt. and Mrs. Henry Tucker Read of San Clemente, Calif., were the week-end guests of RAdm. and Mrs. Bernard L. Austin of Wardour.

Col. and Mrs. Henry Collin and daughter, Mary, have returned to their home in Proctor, Vt., after visiting Mr. and Mrs. T. Carroll Worthington of Franklin St.

Lt. and Mrs. C. Sain and their sons, Gary and Todd, who are en route to the Naval Air Station, Glenview, Ill., have been visiting Mrs. Sain's mother, Mrs. T. L. Schumacher.

Capt. and Mrs. F. V. McNair of King George St. have returned after visiting their son-in-law and daughter, Capt. Edmund W. Hanlon, USMC, and Mrs. Hanlon, and their young daughter, Eileen, in Indianapolis, Ind. Cap-

(Continued on Next Page)

SALZBURG—The Catholic Ladies Sodality of Salzburg has elected Mrs. Charles E. Hoy, (left) wife of Brig. Gen. Charles E. Hoy, CG Tactical Command, USFA, to the office of Prefect for the coming year. Mrs. William H. Arnold (right) wife of Lt. Gen. Arnold, commanding general, USFA, and past president is showing turning over the records.

In the elections, Mrs. Fred C. Cook, wife of Col. Fred C. Cook, CO, 350th Infantry Regt., was selected First Assistant Prefect. Mrs. Cornelius A. Moynihan, wife of Mr. C. A. Moynihan, Federal Bureau of Investigation, was elected Second Assistant Prefect. Elected as Secretary was Mrs. Frank M. DeRosa, wife of M/Sgt. Frank M DeRosa, 63rd Signial Bn. The Treasurer for the coming year will be Mrs. Edwin N. Doll, wife of M/Sgt. Edwin N. Doll, Hq. & Sv. Co., 350th Inf Regt.

Posts, Stations & Bases

(Continued from Preceding Page)

tain Hanlon is Marine Recruiting Officer for the state of Indiana.

Lt. Comdr. and Mrs. W. T. Collins entertained at cocktails on 16 May. They will leave for Japan early in June.

Capt. Barker and Family Report

■ **NORTHEASTERN UNIVERSITY, BOSTON.** Capt. Wayne G. Barker, SC, is the latest addition to the Department of Military Science and Tactics. He, Mrs Barker and the five little Barkers, ranging in age from nine years to five months, were previously in Japan, where the captain was assigned to the Anti-Aircraft Artillery School as a communications instructor.

Although Captain Barker's family is above average, this is not particularly unusual among military personnel at Northeastern, since six other families have four children each. In fact, there are 69 youngsters of personnel of this department and 44 of these children are in 12 families.

The large families, however, have not hampered the social activities of this unit. The wives of the unit have recently formed a club which meets for coffee once a month. The first meeting was in the Brookline home of Mrs. Harris, wife of Col. M. D. Harris, PMST of Northeastern University. This was followed by meetings in the homes of Mrs. Ammon N. Hartman, wife of the senior Engineer Instructor at East Braintree, and Mrs. Mark T. Muller, wife of the senior Signal Instructor of West Medford. The most recent meeting was held in the Boston home of Capt. and Mrs. James H. Reego.

Brownings Welcomed At Buchanan

■ **FT. BUCHANAN, P. R.** A reception was given 17 May for Col. and Mrs. John W. Browning and Col. and Mrs. Frank R. Harrison. Colonel Browning assumed command 18 May, and Colonel Harrison relinquished command to assume new duties at Camp Losey with the 296th Regimental Combat Team.

Among the guests of the function to honor the old and new post commanders were Brig. Gen. and Mrs. Kenneth S. Sweany, CG, USARFANT and MDPR; Capt. and Mrs. Joseph A. Kerrins, Greater Antilles Section, USCG; Col. and Mrs. F. H. Morse, USARFANT Chief of Staff; Col. and Mrs. R. G. Sherrard, jr., CO, Camp Tortuguero; Col. and Mrs. R. A. Meredith, USARFANT AG; Col. and Mrs. James W. Duncan, Deputy C/S; Col. and Mrs. I. M. Diamond, Antilles Trans. Officer; Col. and Mrs. Antulio Segarra, SAA, PR National Guard; Lt. Col. and Mrs. Louis H. Strehlow, USARFANT Deputy C/S; Lt. Col. and Mrs. H. W. Ames, representing G1, USARFANT; Lt. Col. and Mrs. E. T. Seaburn, USARFANT, G2; Lt. Col. and Mrs. C. P. Howe, USARFANT, G3; Lt. Col. and Mrs. Velmer W. McGinnis; Lt. Col. and Mrs. W. G. Henshaw, Office of the G4, USARFANT; Lt. Col. F. W. Anderson, Comptroller, USARFANT; Lt. Col. and Mrs. P. S. Hicks, IG, USARFANT; Lt. Col. and Mrs. T. H. Swan, JA, USARFANT; Lt. Col. and Mrs. J. O. Nottingham, Provost Marshal, USARFANT; Lt. Col. and Mrs. S. Pierce, jr., SAA, PRNG; Lt. Col. and Mrs. R. B. Sell, Antilles Ordnance; Lt. Col. and Mrs. A. G. Johnson, QM, USARFANT; Lt. Col. and Mrs. T. W. Parsons, Sig. Officer, USARFANT; Lt. Col. and Mrs. J. B. Welsh, Asst. Trans. Officer, USARFANT; Lt. Col. and Mrs. M. J. Mrakava, Signal Supply Officer, USARFANT; Lt. Col. and Mrs. C. W. Fite, CO, 7502d AU, Pers Cen, Ft. Buchanan; Lt. Col. and Mrs. R. J. Faust, CO, Henry Barracks; Lt. Col. and Mrs. Mylo L. Heen, Executive Officer, Ft. Buchanan.

Army Photo by Sgt. Sanford Cramer

FT. MEADE, MD.—Two of the leading women contenders in the National PGA tourneys, Miss Jackie Pung and Miss Betty Dodd, performed a golfing exhibition recently at the 18-hole course at Ft. Meade, Md. Later, the two women paired with Mrs. Floyd Parks, wife of the Second Army Commander, Lt. Gen. Parks, and Miss Virginia Chard, Ft. Meade woman's champ, daughter of Col. R. H. Chard, holder of the post men's title, for a round of golf. Pictured above are, left to right: Miss Chard, Miss Dodd, General Parks, Miss Pung, and Mrs. Parks.

WRIGHT-PATTERSON AFB, OHIO. Mrs. L. A. Weissinger, president of the Woman's Club photographed with Billie Demler, Mike Schultz and Virginia Stolle at the annual luncheon party marking the end of the club's bowling season.

FT. BELVOIR, VA. — Mrs. Charlotte Bankus handling her Champion Kerry Blue Terrier at the Ft. Belvoir Dog Show last month who won Best in Armed Forces. Col. W. L. Shoemaker, representing the Commanding General of the post presents a silver tray as the prize. The Bankus's purchased their Kerry Blue in Germany as a pet and began to show him in November of last year without any previous experience. Mrs. Bankus does all the grooming, clipping, and handling.

☆

☆

Wright Patterson Women's Club Awards 50 Bowling Trophies

■ **WRIGHT-PATTERSON AFB, OHIO.** The bowling season came to an end recently when the teams met in the Walnut Room of the Officers' Club for their annual luncheon and for the awarding of prizes and trophies to the two leagues composed of 80 members.

Fifty trophies were awarded by Mrs. K. W. Schultz, Chairman of the Bowling Committee, and Mrs. L. A. Weissinger, President of the Woman's Club.

Luncheon tables were decorated with flowers and the featured decorations were tiny bowling alleys with miniature girl bowlers, made of pipe cleaners, throwing a tiny bowling ball, (which was really a tiny black marble) at bowling pins made of pipe cleaners. Mrs. Joe Berkow planned and made the clever table decorations.

Individual trophies and prizes were awarded to:

First Place Team: Norma Lawver, Captain; Mary Yuhasz, Elise La Marre, Mary Lou Epps and Sylva Bauer.

Second Place Team: Eileen Lockwood; Captain; Alma Taylor, Edie MacLaughlin, Trudy Gates, and Lila Ward.

Evening League, individual trophies and prizes were awarded to the following:

High average: Jane Campbell, Betty Henry, Virginia Doublas.

High series and handicap: Jan Britt, Elise La Marre, Peggy Gray.

High Game and handicap: Jan Britt, Betty Sperry, Helen Griner.

High Game: Elise La Marre, Evelyn Ebelke, Mary Ellen Hertz.

High Series: Jane Campbell, Mary Ellen Hertz, Evelyn Ebelke.

Most improvement: Lilly Berkow, Betty Sperry, Marie Melucas.

Day-time League, individual trophies and prizes were awarded to the following:

High Average: Jeanne Daniels, Opal Buckert, Bernice Smith.

High game and handicap: Jeanne Daniels, Alma Taylor, Mike Schultz, Dottie Appold.

High series and handicap: Bernice Smith, B. A. Phillips, Kay Schulherr.

High Game: Mary Patterson, Opal Buckert, Cris Anderson.

High Series: Mike Schultz, Kay Schulherr, Billie Demler.

Most improvement: Shirley Peterson, Alma Taylor, Mary Saterlee.

ADC Plans Chief Leaves

■ **ENT AFB, COLO.** Lt. Col. Frederick A. Campbell will conclude four years of work in the nation's air defense system in early June when he leaves his post as Chief of the Plans Division at Air Defense Command Headquarters to assume new duties at Headquarters, Caribbean Command, Panama Canal Zone.

Colonel Campbell is a native Floridian, his parents presently residing at 2810 Nebraska Avenue, Tampa, Fla.

During his assignment here he has resided with his wife and two children at 414 LaSalle in Colorado Springs. His family will accompany him to his new assignment.

Music Guild Recital

■ **FT. KNOX, KY.** The Music Guild of the Women's Club held its spring recital Tuesday evening, 18 May, to climax the activities of the 1953-54 season. Their presentations, ranging from the classical to current popular numbers, were enthusiastically received by an appreciative audience.

Soloists at the recital were Mrs. Richard Abel, Mrs. Cheney Bertholf, Mrs. Frederic Goeth, Mrs. Coleman Moffett, Mrs. L. Kylhanek, Mrs. Daniel Boone, Mrs. Conrad Nordholm, Mrs. R. A. Weise, and Mrs. Philip Allen. A feature of the program was a vocal solo by Mrs. Walter deForest, with Mrs. Richard Ripple playing a violin obbligato, and accompanied by Mrs. Bertholf.

A social hour followed the program, with Mrs. Morris McEldowney, Mrs. Robert Boal, and Mrs. Judson Miller presiding at the punch bowls.

Cromwells Visit Conn.

■ **NEW LONDON, CONN.** Lt.(jg) and Mrs. John P. Cromwell, II, accompanied by infant John P. Cromwell, III, have been

(Please turn to Next Page)

CAMP IRWIN, CALIF.—Women's Club officers from Army, Marines, and civilian organizations met to discuss mutual social and welfare programs. Mrs. John P. Willey (standing right) honorary President of Irwin's Officers' Wives Club welcomes (left to right) Mrs. Robert Becker (seated) and Mrs. Arthur Davis (standing), president and honorary president of Barstow Marines Annex Wives' Club, Mrs. D. Retzlaff (standing) and Mrs. William Bulter (seated), president and vice president of Barstow Women's Club; Mrs. Hubert M. Turman (standing left) acted as hostess-mistress of ceremonies.

Army Photo by Pfc. Harry Andrew

Posts, Stations & Bases

(Continued from Preceding Page)

visiting the New London area for the past few weeks. Lieutenant Cromwell left the USS Radford in Pearl Harbor after three years aboard and is en route to the Mine School in Yorktown, Va. The young Cromwells first visit was in Quaker Hill, Conn., at Mrs. Cromwell's parents home, Capt. and Mrs. William L. Hoffheins, USN (Ret.); the second visit was at the home of Mrs. Cromwell's sister and brother-in-law, Lt. and Mrs. Robert T. Styer in Gales Ferry, Conn.

Lieutenant and Mrs. Cromwell plan to be in Bath, Me., for the christening of the destroyer USS Cromwell next month. Miss Ann Cromwell is to be sponsor.

Heads P.T.A. At Knox, Largest In Kentucky

■ **FT. KNOX, KY.** Lt. Col. W. A. Stufflebeam has been elected president of the Ft. Knox chapter of the Parent Teachers' Association, replacing retiring President Lt. Col. Albin F. Trzyk.

Also elected to office were vice president, Mrs. Glenn Pillsbury; secretary, M/Sgt James Meadows; and treasurer, Mrs. Carl Umstead. Mrs. Umstead has held the treasurer's post in the local chapter for many years, and was recently awarded a lifetime membership in the Kentucky Congress of the PTA in recognition of her years of service.

The local chapter was recognized at the State Convention as the largest unit in Kentucky, with an enrollment of 1,885 members.

Shifts Told At PMC

■ **CHESTER, PA.** Maj. William L. Cottee has resigned as commandant of cadets at Pennsylvania Military College to accept a position as associate professor of English and Col. William B. Tuttle, assistant to the president, will assume the duties of commandant, it is announced by Maj. Gen. Edward E. MacMorland, USA-Ret., president of PMC.

General MacMorland said the changes will become effective 1 Sept. and added that the position of assistant to the president will be abolished.

In addition to his teaching duties, Major Cottee also will be responsible for the religious and social activities of the cadets, General MacMorland announced.

Farewell To Thomas's

■ **SAN DIEGO, CALIF.** Capt. Donald I. Thomas, USN, has received orders to command the USS Seminole and in farewell to him and to Mrs. Thomas, Capt. Donald F. McLean, USN, and Mrs. McLean were hosts at luncheon on 22 May.

The party took place at the hosts' NTC quarters and included in the guest list were: Navy Capts. and Mmes. Norris M. Hardisty, H. J. Campbell, H. W. Howe, Charles Phillips, M. J. Crawford, G. W. Wilcox, Cdrs. and Mmes. A. L. O'Bannion, Francis Larson, Mrs. L. A. Morgan, and Cdr. Buris Wood.

RAdm. B. C. Allen, USN (Ret.), and Mrs. Allen of La Jolla, and Miss Edith Cushing of San Diego, left recently for Quantico, Va., where they went to attend the marriage of Miss Cushing's brother, Capt. Francis Cromwell Cushing, USMC, to the Allens' granddaughter, Miss Mary Germain Allen, daughter of Capt. and Mrs. B. C. Allen, jr.

Maj. Gen. L. B. Puller, USMC, has been ordered to Camp Lejeune, N. C., for duty. Prior to his and Mrs. Puller's departure many friends are saying their farewells at informal parties. VAdm. and Mrs. John W. Roper were hosts on 8 May. Mrs. R. P. Ross and Mrs. K. A. Jorgenson entertained at luncheon and bridge. RAdm. and Mrs. Burton Davis complimented the Pullers at dinner as did Mr. and Mrs. W. L. Van Schaick of La Jolla. Twenty-eight guests have been invited to the Sunday luncheon which Maj. Gen. and Mrs. John T. Selden are giving on 23 May and invitations are also in the mail for cocktails and dinner on 27 May when officers of TTU and their wives will host the general and his attractive wife.

Farewells at Carswell

■ **CARSWELL AFB, TEX.** Mrs. Charles W. Schott, wife of Brigadier General Schott, reassigned to Walker AFB, Tex., and Mrs. George T. Chadwell, wife of Colonel Chadwell, reassigned to England, were honored at a recent tea given by the Officers' Wives Club.

Hot spiced tea was served from two silver services at either end of the table. Mesdames William G. Booth, John S. Samuel, William T. Seawell, K. E. Pletcher, L. W. Rohr, Richard Taylor, John M. Maersch, Carl V. Eckstrand, Glynn O. Mount, O. O. Schurter, J. P. Thomas and Elkins Read poured.

Mrs. Robert E. Lehnherr was in charge of the arrangements for the tea. She was assisted by Mesdames Robert S. Barmettler, L. L. Clayton and George C. Mitchell.

Elected At Poitiers

■ **POITIERS, FRANCE.** Officers were elected and committee chairmen appointed by the Poitiers Area Officers' Wives Club at a recent luncheon and business meeting held at the Hotel de France. Officers are Mesdames S. H. Mosely, Secretary-Treasurer; R. O Gilbertson, Honorary President; R. J. Keuling, President; and L. H. Austin, Vice President. Committee Chairmen include Mesdames J. Y. Brooks, Hospitality; J. J. Haas, Welfare; L. K. DeWar, Membership; A. B. Smith, Social; and D. T. Copeland, jr., Publicity.

Head Rochefort P.T.A.

■ **ROCHEFORT, FRANCE.** New PTA Officers of the Rochefort American Elementary School were installed in a recent meeting here. They are Christian Havig, president; SFC. Clyde O. Andrews, vice-president; Mrs. Beatrice Brooks, secretary; and Cpl. Harry Richey, treasurer.

THIRD ARMY SOLDIERS DONATE

■ **HEADQUARTERS THIRD ARMY, FT. MCPHERSON, GA.** More than $161,000 was contributed by soldiers of the Third Army Area to charitable endeavors last year, according to Lt. Gen. A. R. Bolling, Commanding General. The Third Army includes Alabama, Florida, Georgia, Mississippi, North and South Carolina, Tennessee and Ft. Campbell, Ky.

"This is the American way of doing things," Chaplain Mitchell W. Phillips, Third Army Chaplain, said. "Service personnel have shown a spirit of love and compassion for those less fortunate by giving in generous measure."

Many contributions for missions, both at home and abroad, were received by Chaplains in the Third Army installations. Large amounts of money as well as thousands of pounds of clothing have been collected and sent to Korea for the rehabilitation of that stricken land.

Comment On Foreign Affairs

(Continuer from Page 1183)

are the actuality of united, rather than unilateral action, and the whole-hearted participation of Indo-China in any program designed to save her from Chinese engulfment. Hasty criticism of the American methods of approaching a self-evident target has tended to raise doubts of the project itself, and that criticism has undoubtedly done us harm, but not irreparable harm. Incidentally, it is gratifying to observe in recent days' journals of opinion a tendency to reappraise the American policy of united action, and to discover in it virtues which had eluded critics a mere fortnight ago.

GENERALS PAUL ELY (France's Chief of Staff), Raoul Salan (former commander-in-chief in Indo-China) and Pierre Pelissier (Deputy Chief of Air Staff), returned to Paris this week from their brief but significant trip to the Orient, equipped with information to lay before the French Cabinet. It is too early to state with precision either their recommendations or the reception given them, but conjectures would favor acceptance of the American program for a whole retraining program not unlike that given the ROK troops. The journey was made, one conjectures, in time to affect France's position at Geneva.

DEFENSE SECRETARY WILSON returns this week-end from his three-weeks Far East trip, which afforded him opportunity for on-the-ground discussions in Japan and Korea, in Formosa, and in the Philippines, and with our ranking military chiefs in those areas. Also he talked with Maj. Gen. John W. O'Daniel, chief of mission in Indo-China, about other possible developments of interest to our military, should we later find ourselves in either a united-action project or a program for intensive training of Indo-Chinese troops. It was a brief tour for such large and varied inquiries as Mr. Wilson must have directed to Generals Hull, Taylor, and others, including General Van Fleet who is still in the Far East as chief of the President's special mission on U. S. military aid in the Orient. Not the least interesting meeting was that with President Magsaysay at Manila, for that reliable old friend of America has been harassed by opposition inquiries about the mutual defense agreement between the United States and the Philippines, and no doubt can use such assurances as Secretary Wilson was able to give him. Of all this we will know more after Mr. Wilson has reported to the President.

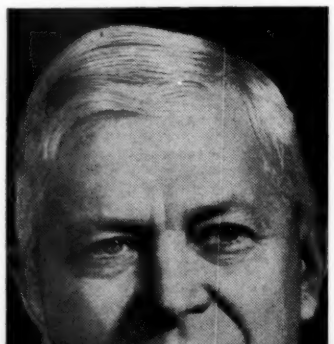

DEFENSE SECRETARY WILSON

U. S. COAST GUARD

Secretary of The Treasury—George M. Humphrey
Commandant—Vice Adm. Merlin O'Neill

VADM. Merlin O'neill, USGC, who has been Commandant of the U. S. Coast Guard since 1 Jan. 1950, will retire as a full Admiral on 1 June, after a career of 33 years.

He will he replaced by RAdm. Alfred C. Richmond, USCG, whose nomination to the post, with the rank of Vice Admiral, has been confirmed by the Senate along with the confirmation of RAdm. James A. Hirshfield, USCG, to the post of Assistant Commandant, and RAdm. Kenneth K. Cawart's reappointment as Engineer-in-Chief.

Admiral O'Neill submitted a request for retirement last summer but was asked to remain on duty as Commandant by Secretary of the Treasury G. M. Humphrey. At that time budget hearings were pending before Congress and the Coast Guard was in the midst of preparing operational plans for 1954.

Deferring to the wish of his superior, Admiral O'Neill accepted appointment to his second term as Commandant on 1 Jan. 1954.

With these problems settled, Admiral O'Neill's second request for retirement was accepted with "regrets" by President Eisenhower.

The out-going Commandant, on the occasion of his retirement, expressed his thanks and appreciation to the members of his command for their loyalty and efficient performance of duty during his tour of duty. He told THE JOURNAL that he had experienced the kind of cooperation, loyalty, and assistance from his staff and field officers which made his command an easier one. He said that it was his opinion that the Coast Guard is not faced with any problem which is not incident to the other services.

He said that he and Mrs. O'Neill intended to retire to Coster, Md., on the Patuxent River, where they would do some gardening and remodeling of a home they have recently purchased.

Admiral O'Neill, after graduating from the U. S. Coast Guard Academy in 1921 as an Ensign, was assigned to the Cutter Gresham.

For three years beginning in September 1927, he served on the instruction staff of the Academy at New London, Conn. In 1929, he was named Commandant of Cadets.

During May and June of 1937, he served as technical adviser to the U. S. delegation at the International Whaling Conference in London, England.

Admiral O'Neill was the first Chief Director of the Coast Guard Auxiliary, which was formed in 1939 as an organization of small craft owners, amateur radio station owners, and pilots of privately owned planes who volunteered to assist the Coast Guard.

Detached from Headquarters in October 1942, he became the commanding officer of the USS Leonard Wood, an assault transport, and served in this capacity until May 1944. During this time his ship took part in amphibious operations in

(Please turn to Page 1202)

USCG SERVICE SON

Ens. Joseph A. McDonough, jr., USCG, was commissioned in the U. S. Coast Guard and awarded the degree of Bachelor of Science in Engineering 28 May at the U. S. Coast Guard Academy's 68th Commencement exercises at New London, Conn.

He is the 23-year-old son of Lt. Col. and Mrs. Joseph A. McDonough of Ft. Benning, Ga.

He was assigned to temporary duty at the Academy to participate in the Off-Soundings Yacht Race and the Newport-Bermuda Yacht Race in June as a crew member of the Academy's sloop Royono VII. Later, he will report aboard the Coast Guard Cutter Bering Strait at Honolulu, Hawaii, for his initial assignment to active duty.

Births • Marriages • Deaths

(No charge for Service announcements. Please notify promptly.)

Born

ACKERSON — Born at Ft Leavenworth, Kans, 20 May to Lt Col and Mrs Duane W Ackerson, a son, Robert Shaw.

ADAMS — Born at Keesler AFB, Miss, 5 May, to S/Sgt and Mrs Robert L Adams, a son, James Charles.

ANDREWS—Born at Ft MacArthur, Calif, 17 May, to 2d Lt and Mrs Edward P Andrews, a daughter, Jana.

ANDREWS—Born at Tokyo AH, Japan, 16 Apr, to Capt and Mrs William J Andrews, a daughter, Kathryn Virginia.

BALL—Born at Walter Reed AH, Wash, DC, 23 May, to 2d Lt and Mrs Daniel A Ball, a daughter.

BALTRUNAS—Born at Tokyo AH, Japan, 28 Apr, to 1st Lt and Mrs Vyto J Baltrunas, a daughter, Stephanie Marie.

BEEMAN—Born at Brooke AMC, Ft Sam Houston, Tex, 1 May, to Capt and Mrs Robert A Beeman, a son, Daniel Lee.

BENO—Born at Cherry Point, NC, 8 May, to Lt and Mrs Joseph P Beno, a daughter, Deborah Catherine.

BERG—Born at Ft Belvoir, Va, 15 May, to Lt Col and Mrs Gordon Howard Berg, a son.

BERGERUD—Born at Ft Monmouth, NJ, 17 May, to 2d Lt and Mrs Arthur T Bergerud, a daughter.

BLESSING—Born at Reese AFB, Tex, 10 May, to 2d Lt and Mrs James Blessing, a daughter, Vicki Lynn.

BONNER—Born at Cherry Point, NC, 7 May, to Maj and Mrs Joel E Bonner, jr, a son, Joel Edward, III.

BOROUGHF — Born at Lackland AFB, Tex, 18 May, to 2d Lt and Mrs Roy J Boroughf, a daughter.

BRAND—Born at Cherry Point, NC, 30 Apr, to 2d Lt and Mrs Vance D Brand, a daughter, Susan Nancy.

BRENNAN—Born at Ft Devens, Mass, 18 May, to WOJG and Mrs Raymond F Brennan, a daughter.

BRISTER—Born at Maxwell AFB, Ala, 10 May, to 1st Lt and Mrs Robert E Brister, a son, James Clayton.

BROWN—Born at Ft Monmouth, NJ, 18 May, to 1st Lt and Mrs Robert E Brown, a son.

BRUCKER — Born at Walter Reed AH, Wash, DC, 17 May, to 1st Lt and Mrs Perry A Brucker, a son.

BURGESON—Born at Bryon AFB, Tex, 21 May, to 2d Lt and Mrs Harold E Burgeson, a daughter, Linda Sue.

BURGESS — Born at Southwestern Hosp, Lawton, Okla, 7 May, to Capt and Mrs Robert C Burgess, a daughter, Gail Marie. Captain Burgess is station with the Officer Candidate School, Ft Sill, Okla.

BURTON—Born at Brooke AMC, Ft Sam Houston, Tex, 7 May, to Lt and Mrs Charles D Burton, a son, Michael Keith.

CAFFREY—Born at Ft Monmouth, NJ, 17 May, to 1st Lt and Mrs James V Caffrey, jr, a daughter.

CALHOUN—Born at Bainbridge, Md, 9 May, to Lt and Mrs John C Calhoun, a daughter, Alice Elizabeth.

CALWAY—Born at Osaka AH, Japan, 4 May, to Capt and Mrs. James N. Calway, a daughter.

CAMPBELL—Born at Ft Belvoir, Va, 19 May, to Capt and Mrs Norman Joseph Campbell, a daughter.

CANINE—Born at Walter Reed AH, Wash, DC, 22 May, to Lt Col and Mrs Chester E Canine, a daughter, Laurye Ann.

CAPASSO—Born at Edwards AFB, Calif, 3 May, to 1st Lt and Mrs Vincent N Capasso, a son, Anthony Nicholas.

CARLSON—Born at Maxwell AFB, Ala, 10 May, to Maj and Mrs Carl R Carlson, a son, Rolland David.

CASARELLA—Born at Ft Dix, NJ, 18 May, to 1st Lt and Mrs Vito Casarella,, a daughter, Dolores.

CASSEL—Born at Scott AFB, Ill, 16 May, to Maj and Mrs Russell N Cassel, twin daughters, Gale Jean, and Lynn Marion.

CASSIDY—Born at Ft Devens, Mass, 16 May, to 1st Lt and Mrs John P Cassidy, a son, James Edward.

CAVALLI—Born at Keesler AFB, Miss, 18 May, to Capt and Mrs Ralph L Cavalli, a daughter, Celeste Marie.

CHAPMAN—Born at Ft McClellan, Ala, 21 May, to 1st Lt and Mrs Robert Chapman, a son, William Mathews.

CHRISTMAN—Born at Ft Belvoir, Va, 15 May, to Capt and Mrs Harold Erwin Christman, a son.

CLIFF — Born at Tokyo AH, Japan, 13 Apr, to Capt and Mrs John W Cliff, a son, Daniel Wayne.

COLLINS—Born at Ft Sill, Okla, 15 May, to Capt and Mrs T E Collins, a son.

CONAWAY—Born at Scott AFB, Ill, to 2d Lt and Mrs Richard Conaway, a son, Mark Talbott.

COOK—Born at Reese AFB, Tex, 16 May, to 1st Lt and Mrs Raymond G Cook, a daughter, Sandra Kay.

COX—Born at Ft Sill, Okla, 16 May, to Lt and Mrs J L Cox, a son.

COX—Born at Ft Leavenworth, Kans, 10 May, to Capt and Mrs Shuler P Cox, a daughter, Nancy Jane.

CULCLASURE—Born at Brooke AMC, Ft Sam Houston, Tex, 16 May, to 1st Lt and Mrs. David F Culclasure, a daughter, Deborah Marie.

CURRIE—Born at Ft Devens, Mass, 15 May, to 2d Lt and Mrs James A Currie, a son, Jeffery Andrew.

DAKAN—Born at Bryan AFB, Tex, 13 May, to Capt and Mrs Spencer Dakan, a son, Dana Warren.

DALZELL—Born at Lackland AFB, Tex, 18 May, to 2d Lt and Mrs Leonard J Dalzell, a daughter.

DANNER—Born at Quantico, Va, 12 May, to Maj and Mrs John Danner, a daughter.

DAUGHERTY—Born at Ft Knox, Ky, 16 May, to Capt and Mrs David F Daugherty, a daughter, Sandy Sue.

DAUGHERTY—Born at Rodriguez AH, Ft Brooke, Puerto Rico, 19 May, to 1st Lt and Mrs Joseph Daugherty, a son, James Martin.

DeJORDY—Born at Ft Dix, NJ, 14 May, to Capt and Mrs Albert DeJordy, a son, Anthony Wayne.

DONNELLY—Born at Maxwell AFB, Ala, 11 May, to Capt and Mrs Robert H Donnelly, a son, Robert Edward.

DOVE — Born at Tokyo AH, Japan, 11 May, to Capt and Mrs Roy L Dove, a daughter, Rebecca Ann.

EGGLESTON — Born at Ft Leavenworth, Kans, 4 May, to 1st Lt and Mrs Norman E Eggleston, a daughter, Melanie.

ELDREDGE—Born at Cherry Point, NC, 5 May, to 1st Lt and Mrs Donald F Eldredge, a son, Jeffrey Shaw.

ERICKSON — Born at Quantico, Va, 16 May, to 2d Lt and Mrs William Erickson, a daughter.

FARRELL — Born at Ft Belvoir, Va, 17 May, to Capt and Mrs Richard Stanley Farrell, a daughter.

FOLDBERG—Born at Tokyo AH, Japan, 30 Apr, to 1st Lt and Mrs John D Foldberg, a daughter, Sally Hall.

FORD—Born at Ft Leavenworth, Kans, 4 May, to CWO and Mrs David A Ford, a son, Jefiry Eric.

FORD—Born at Geo Washington University Hosp, Washington, DC, 13 May, to Mr and Mrs George A Ford, jr, their second son, Jeffrey Houston, grandson of Mrs George A Ford, of Sandy Springs, Md, and the late Colonel Ford.

FOSTER—Born at Ft Dix, NJ, 21 May to 2d Lt and Mrs Dudley Foster, a daughter, Susan Sheridan.

FOSTER—Born at Ft Knox, Ky, 14 May, to 1st Lt and Mrs Paul W Foster, a daughter, Claudia.

FOX—Born at Brooke AMC, Ft Sam Houston, Tex, 8 May, to Capt and Mrs Jack Fox, a son, Gary Douglas.

FREED—Born at Walter Reed AH, Wash, DC, 23 May, to Maj and Mrs George A Freed, a son.

FRENCH—Born at Ft Belvoir, Va, 20 May, to Maj and Mrs John Thomas French, a daughter.

FULLER—Born at Reese AFB, Tex, 16 May, to Capt and Mrs Dale R Fuller, a daughter, Victoria Patricia.

GASLIN—Born at Cherry Point, NC, 28 Apr, to Capt and Mrs William E Gaslin, a son, Michael William.

GILBERT—Born at Lackland AFB, Tex, 13 May, to 2d Lt and Mrs Phillip F Gilbert, a daughter.

GILLETTE—Born at Lackland AFB, Tex, 16 May, to Capt and Mrs Harvey W Gillette, a daughter.

GINDA—Born at Ft Dix, NJ, 15 May, to 2d Lt and Mrs Eugene Ginda, a son, Eugene Alan.

GINN—Born at Ft Dix, NJ, 23 May, to 1st Lt and Mrs William Ginn, a daughter, Cynthia Anita.

GIPSON—Born at Brooke AMC, Ft Sam Houston, Tex, 1 May, to 1st Lt and Mrs Joe B Gipson, a son.

GOERINGER—Born at Cherry Point, NC, to 2d Lt and Mrs Louis F Goeringer, a daughter, Louise Ann.

HACKETT—Born at Brooke AMC, Ft Sam Houston, Tex, 18 May, to Lt Col and Mrs Louis J Hackett, a son, Michael George.

HAMILTON—Born at Ft Monmouth, NJ, 15 May, to 2d Lt and Mrs Charles A Hamilton, a son.

HASEMAN—Born at Ft Belvoir, Va, 14 May, to Lt Col and Mrs Leonard Landon Haseman, a daughter.

HEARN—Born at Tokyo AH, Japan, 27 Apr, to 1st Lt and Mrs James M Hearn, jr, a son, Steven Richard.

HELTSLEY—Born at Ft Devens, Mass, 16 May, to 2d Lt and Mrs Robert G Heltsley, a son, Charles Michael.

HENDRICKSON — Born at Walter Reed AH, Wash, DC, 17 May, to Capt and Mrs Earl J Hendrickson, a daughter.

HILL—Born at Bainbridge, Md, 12 May, to Lt(jg) and Mrs Roger Hill, a daughter, Rebecca June.

HILL—Born at Vance AFB, Okla, 15 May to A/1C and Mrs Ronald Gene Hill, a son, Randall Gene.

HOKE—Born at Ft Dix, NJ, 14 May, to Lt Col and Mrs Leonard Hoke, a daughter, Carla Prescott.

HOLLOMAN—Born at Tripler AH, Honolulu, Hawaii, 29 Mar, to Maj and Mrs Chester C Holloman, a son, Chester C, jr.

HUFF—Born at Ft Leavenworth, Kans, 17 May, to Maj and Mrs Clarence W Huff, a daughter, Mary Leslie.

HUTCHINSON—Born at Bryan AFB, Tex, 17 May, to Capt and Mrs William G Hutchinson, a daughter, Susan Jean.

INGRAM—Born at Ft Belvoir, Va, 16 May, to Lt Col and Mrs James Woodrow Ingram, a son.

JOHNSON — Born at St Francis Hosp, Topeka, Kans, 19 Apr, to Maj and Mrs James O Johnson, twin sons, David Carl and Daniel Paul.

JONES—Born at Ft Riley, Kans, 18 May, to 1st Lt and Mrs William L Jones, a daughter, Margaret Ellen.

JORDAN—Born at Lackland AFB, Tex, 16 May, to Maj and Mrs Sydney L Jordan, a son.

KAIDY—Born at Walter Reed AH, Wash, DC, 22 May, to Capt and Mrs Erwin J Kaidy, a daughter.

KIBLER — Born at George Washington Univ Hosp, Wash, DC, 30 Apr, to Col and Mrs Edgar H Kibler, a daughter, Wendy Ann.

KILLIP—Born at Ft Filey, Kans, 18 May, to Capt and Mrs Devore E Killip, a daughter, Donna Mary.

KIMLER—Born at Scott AFB, Ill, 19 May, to 2d Lt and Mrs Vernon L Kimler, a daughter, Sharon Lee.

KINGMAN—Born at Sandia Base, NMex, 23 May, to Lt Col and Mrs Dan C Kingman, a son, Ralph Wilcox. Grandson of the late Col Ralph Wilcox Kingman USA, and Mrs Katharine C Kingman of Homerland, Fla. Greatgrandson of the late Brig Gen Dan C Kingman, CE, USA.

KRAMER — Born at Ft Belvoir, Va, 20 May, to Lt and Mrs Marvin Lewis Kramer, a son.

LAVIN—Born at Ft Leavenworth, Kans, 20 May, to Lt Col and Mrs Peter E Lavin, a daughter, Ida Kathleen.

LEIB—Born at Ft Sill, Okla, 15 May, to Lt and Mrs D E Leib, a daughter.

LIMMER—Born at Ft Monmouth, NJ, 14 May, to 1st Lt and Mrs Frederick D Limmer, a daughter.

LUKEMAN—Born at Brooke AH, Ft Sam Houston, Tex, 30 Apr, to Maj and Mrs John M Lukeman, a son, Robert Watson Sanders.

MANN—Born at Tripler AH, TH, to 2d Lt and Mrs Bennie H Mann, a daughter, Connie Lee.

MARKER—Born at Cherry Point, NC, 5 May, to Maj and Mrs Rolland E Marker, a son, Richard Edward.

MARTIN—Born at Quantico, Va, 16 May, to 2d Lt and Mrs Gene Martin, a son.

McALLISTER—Born at Ft Sill AH, Ft Sill, Okla, 23 May to Capt and Mrs C B McAllister, jr, a son, Phillip Varnadoe.

McCOY—Born at Ft Sill, Okla, 11 May, to Lt and Mrs A E McCoy, a son.

McDAVID—Born at Maxwell AFB, Ala, 14 May, to Col and Mrs John A McDavid, a son.

McDONALD—Born at Cherry Point, NC, 30 Apr, to 2d Lt and Mrs John J McDonald, jr, a son, Jerome Joseph.

McDONALD — Born at Ft Leavenworth, Kans, 3 May, to 1st Lt and Mrs William I. McDonald, a daughter, Amilia Lee.

McDONNEL—Born at Walter Reed AH, Wash, DC, 15 Apr, to Lt Col and Mrs Gerald M McDonnel, a son.

McMAHON — Born at Ft Leavenworth, Kans, 4 May, to 2d Lt and Mrs David N McMahon, a daughter, Mary Lynn.

MIDDLETON—Born at Ft Sill, Okla, 12 May, to Lt and Mrs W A Middleton, a daughter.

MILLER—Born at Cherry Point, NC, 4 May, to WO and Mrs Paul Miller, a son, Paul Justus.

MITCHELL—Born at West Point, NY, 17 May, to 1st Lt and Mrs Robert D Mitchell, a son, Harold Douglas.

MORGAN—Born at Cp Haugen, Japan, 12 Apr, to Maj and Mrs Rex Shorter Morgan, a son, Rex Shorter, jr.

MORRIS — Born at Brooke AH, Ft Sam Houston, Tex, 5 May, to Maj and Mrs George H Morris, a daughter, Catherine Ann.

MORSE—Born at Tokyo AH, Japan, 23 Apr, to 1st Lt and Mrs Charles T Morse, a son, Charles Thornton, jr.

MULDOON—Born at Cherry Point, NC, 30 Apr, to Maj and Mrs John W Muldoon, a son, Kevin Francis.

MULLANEY—Born at Ft Belvoir, Va, 18 May, to Capt and Mrs Gerald Louis Mullaney, jr, twin sons.

MURPHY—Born at Vance AFB, Okla, 8 May, to M/Sgt and Mrs Ernest W Murphy, a daughter, Mary Teresa.

MUSSER—Born at Ft Knox, Ky, 14 May, to Capt and Mrs Leon B Musser, a daughter, Lynn.

NEAL—Born at Great Falls AFB, Mont, 15 May, to Capt and Mrs Gordon G Neal, a daughter, Susan Kay.

NOWACK—Born at Maxwell AFB, Ala, 15 May, to 2d Lt and Mrs Christopher Nowack, a son.

NYQUIST — Born at Great Falls AFB, Mont., 15 May, to 1st Lt and Mrs Charles W Nyquist, a son, Charles Wolfgang II.

OLEKSINSKI—Born at Ft Brooke AH, Ft Sam Houston, Tex, 29 Apr, to 2d Lt and Mrs John A Oleksinski, a son, Michael Anthony.

O'NAN—Born at Scott AFB, Ill, 17 May, to 2d Lt and Mrs Robert L O'Nan, a daughter, Helen Taricia.

OSBOURN—Born at Ft McClellan, Ala, 9 May, to Lt and Mrs Robert Osbourn, a daughter, Arleather Louise.

OSTERHOUDT—Born at West Point, NY, 13 May, to WOJG and Mrs John W Osterhoudt, a son, Timothy Scott.

OURADA—Born at Ft Belvoir, Va, 19 May, to Lt and Mrs Martin Joseph Ourada, a daughter.

PACHL—Born at Maxwell AFB, Ala, 22 May, to Maj and Mrs Ruel Pachl, a daughter.

PAXSON — Born at Valley Forge AH, Phoenixville, Pa, 10 May, to Lt Col and Mrs Earle A Paxson, a son, Donald Frank.

PENCE—Born in Montclair, NJ, 9 May, to Capt and Mrs Arthur W Pence, jr, a daughter, Catherine Cope.

PENNINGTON—Born at Ft Belvoir, Va, 17 May, to Maj and Mrs Donald Jeffries Pennington, a son.

PERLOW—Born at Lancaster Gen Hosp, Lancaster, Pa, 19 May, to Lt and Mrs Joseph P Perlow, of Ft Campbell, Ky, a son, Robert David, grandson of Mr and Mrs Robert C Rosser of Mt Joy, Pa, and Lt Col and Mrs David Perlow, of Lancaster, Pa.

PERRY—Born at Lackland AFB, Tex, 18 May, to Capt and Mrs Harold H Perry, jr, a son.

PFEIL—Born at West Point, NY, 19 May, to Ens and Mrs Richard A Pfeil, a son, Richard Albert, jr.

PHELPS—Born at Fitzsimons AH, Denver, Colo, 14 May, to Capt and Mrs Harvey W Phelps, a son.

QUINN—Born at Tokyo AH, Japan, 27 Apr, to Capt and Mrs David Quinn, a son, Patrick David.

RAJALA—Born at Tokyo AH, Japan, 8 May, to Capt and Mrs Oliver M Rajala, a son, Paul Alan.

REMER—Born at Ft Jackson, SC, 15 May, to Lt and Mrs Franklin Remer, a son.

REUDEMANN—Born at Brooke AMC, Ft Sam Houston, Tex, 8 May, to Capt and Mrs Albert D Reudemann, a son, Albert Darwin.

RIVA—Born at Walter Reed AH, Wash, DC, 10 May, to Lt Col and Mrs Humbert L Riva, a daughter.

ROBERTS—Born at Maxwell AFB, Ala, 19 May, to Capt and Mrs William Roberts, a son.

ROGERS—Born at Maxwell AFB, Ala, 21 May, to Col and Mrs George W Rogers, a daughter.

RUSH—Born at Brooke AH, Ft Sam Houston, Tex, 4 May, to Capt and Mrs Richard D Rush, a daughter, Vicki Sue.

RYHANYCH — Born at Quantico, Va, 10 May, to 2d Lt and Mrs George Ryhanych, a son.

SAFFER—Born at Methodist Hosp, Houston, Tex, 18 Apr, to 2d Lt and Mrs Morton R Saffer, a son, Joseph Thomas.

SCOTT — Born at USNH, Great Lakes Training Center, Ill, 7 May, to Maj and Mrs William J Scott, a son, Victor Edward.

(Please turn to Next Page)

Births

(Continued from Preceding Page)

SELLEK—Born at Tokyo AH, Japan, 4 May, to Capt and Mrs Leroy W Sellek, a son, Mark Jay.

SHUMATE—Born at Keesler AFB, Miss, 13 May, to A/1c and Mrs Richard R Shumate, a daughter, Kathleen Robin.

SKINNER—Born at Ft Riley, Kans, 21 May, to Maj and Mrs Hugh G Skinner, a son, Brian Neil.

SMITH—Born at Ft Campbell, Ky, 1 May, to Lt Col and Mrs Herman R Smith, jr, a daughter, Melanie Lynn.

SMITH—Born at Brooke AMC, Ft Sam Houston, Tex, 14 May, to 2d Lt and Mrs Thomas C Smith, a son, Britt David.

SORENSEN — Born at Walter Reed AH, Wash, DC, 22 May, to Lt Col and Mrs Martin O Sorensen, a son.

STANFIELD—Born at Ft Belvoir, Va, 16 May, to Capt and Mrs Norman Theodore Stanfield, a son.

STEELE—Born at Ft Knox, Ky, 18 May, to Lt Col and Mrs Lowell R Steele, a daughter, Leslie Anne.

STEWART—Born at Maxwell AFB, Ala, 15 May, to Capt and Mrs Robert J Stewart, a daughter.

STRAWITZ—Born at Tokyo, AH, Japan, 1 May, to 1st Lt and Mrs Joseph G Strawitz, a son, Steven Lee.

SUMMERS—Born at Edwards AFB, Calif, 4 May, to 2d Lt and Mrs Stanley R Summers, jr, a dauhgter, Pamela Suzanne.

SUMMERSON — Born at Brooke AH, Ft Sam Houston, Tex, 4 May, to Maj and Mrs Donald J Summerson, a son, Michael Ray.

SUTTON—Born at Ft Leavenworth, Kans, 9 May, to Lt Col and Mrs Arthur J Sutton, a son, James Arthur.

SYNODIS—Born at Tokyo AH, Japan, 29 Apr, to 1st Lt and Mrs Steve T Snyodis, a son, Joseph David.

TALBOTT — Born at Walter Reed AH, Wash, DC, 21 May, to 1st Lt and Mrs Alan E Talbott, a daughter.

THOMAS—Born at Ft Dix, NJ, 16 May, to 1st Lt and Mrs Francis Thomas, a daughter, Jeri Ellen.

THOMPSON—Born at Maxwell AFB, Ala, 18 May, to Capt and Mrs Ian Murchie Thompson, a son, Ian Murchie, jr.

TOCCI—Born at Tokyo AH, Japan, 19 Apr, to 1st Lt and Mrs Joseph A Tocci, a son, Denis.

TURNER — Born at Walter Reed AH, Wash, DC, 17 May, to Capt and Mrs Charles E Turner, a son.

ULRICH—Born at Bryan AFB, Tex, 10 May, to 2d Lt and Mrs Clifford H Ulrich, a daughter, Donna Katherine.

VANDENBERG—Born at Quantico, Va, 11 May, to Capt and Mrs Oliver Vandenberg, a daughter.

WALEK—Born at Ft Monmouth, NJ, 18 May, to 1st Lt and Mrs Walter J Walek, a son.

WALKER—Born at Ft McClellan, Ala, 20 May, to 1st Lt and Mrs Billy Walker, a son, James Charles.

WALKER — Born at Rodriguez AH, Ft Brooke, Puerto Rico, 18 May, to 1st Lt and Mrs Hubert D Walker, a daughter, Bonnie Jeanine.

WARD—Born at Ft Belvoir, Va, 14 May, to 2d Lt and Mrs Glenn David Ward, a son.

WATTS—Born at Ft Knox, Ky, 14 May, to 2d Lt and Mrs William E Watts, a daughter, Judith Arlene.

WEEKS—Born at Ft Leavenworth, Kans, 13 May, to Maj and Mrs Eugene L Weeks, a daughter, Deborah McLure.

WEISS—Born at Brooke AMC, Ft Sam Houston, Tex, 7 May, to Maj and Mrs Earl Weiss, a daughter, Dale Elaine.

WHITESEL—Born in Holy Name Hosp, Teaneck, NJ, 21 May, to Capt William M Whitesel, USA and Mrs Whitesel, a son, Richard Albin, grandson of Capt Thomas K Whitesel USMC and Mrs Whitesel of Cp Lejeune, NC, and Col William W Brier, USA-Ret and Mrs. Brier of Raleigh, NC.

WHITINGTON—Born at Brooke AH, Ft Sam Houston, Tex, 3 May, to 1st Lt and Mrs Gene L Whitington, a daughter.

YARBROUGH—Born at Walter Reed AH, Wash, DC, 21 May, to Capt and Mrs John D Yarbrough, a daughter.

ZAITLIN—Born at Maxwell AFB, Ala, 19 May, to 1st Lt and Mrs Robert Zaitlin, a daughter.

Married

ARNOLD-MICHAEL—Married in Sperryville, Va, 15 May, Dorothy DeGoyler Michael, of Dallas, Tex, to Brig Gen Milton W Arnold, USAF-Ret.

ASQUITH-BROWN—Married in the home of Cdr and Mrs E B Robinson, in San Diego, Calif, on 19 May, Mrs Chesford Brown, widow of RAdm Brown, USN, to Darrell P Asquith.

BIDWELL-NOSS — Married in the South Church, Congregational, Andover, Mass, 22 May, Miss Lura Jane Noss, daughter of the Rev and Mrs Frederick Boyer Noss, to Lt (jg) Bruce Eliot Bidwell, USN, son of Mr and Mrs Eliot N Bidwell, of West Hartford, Conn.

FLETCHER-SCOTT—Married in St Catherine's Roman Catholic Church, Pelham, NY, 22 May, Miss Patricia Nancy Scott, daughter of Mr and Mrs Robert Adrian Scott, to 2d Lt Richard Francis Fletcher, USMC, son of Mrs Francis X Fletcher, of New Rochelle, NY, and the late Mr Fletcher.

FLORANCE-PEREZ — Married in the chapel, USNH, San Diego, Calif, on 15 May, Miss Lila Perez, daughter of Mr and Mrs Marcial Perez Pimentel, of Cuidad Trujillo, Dominican Republic, to Ens John E Florance, jr, USN, son of Capt J E Florance, USN, and Mrs Florance, of Charleston, SC.

FROEB-KEIR — Married in the First Presbyterian Church, Englewood, NJ, 22 May, Miss Alice Caroline Keir, daughter of Dr and Mrs Floyd E Keir, to Lt Donald Forrest Froeb, son of Mr and Mrs Augustus C Froeb, jr.

HARROLD-LILIENKAMP — Married in the Mt Vernon Place Methodist Chapel, Washington, DC, 22 May, Miss Virginia Ruth Lilienkamp, daughter of Mr and Mrs Harry Lilienkamp, of Arlington, Va, to 1st Lt Thomas Ure Harrold, USA, son of Col Clinton J Harrold, USA-Ret, and Mrs Harrold.

HAVERSTOCK-SAYRE — Married in Princeton, NJ, 22 May, Miss Mary Grever Sayre, daughter of Prof and Mrs Danield Clemens Sayre, to Lt Nathan Alfred Haverstock, son of Mr and Mrs Henry W Haverstock, of Minneapolis.

KESTLER-ROE — Married in Our Lady of the Isle Church, Shelter Island, NY, 22 May, Miss Frances Catherine Roe, daughter of Mr and Mrs James A Roe, sr, to 1st Lt Elmer A Kestler, jr, son of Mr Kestler, of Flushing, NY, and the late Mrs Kestler.

KNOWLES-GIBBS — Married in the Petworth Methodist Church, Washington, DC, 22 May, Rene Henderson Gibbs, daughter of Maj and Mrs H A Brazke, to Mr Harvey Fulton Knowles, son of Mrs Kline Knowles.

KOOSER-MILLER — Married in the Livingston Ave Baptist Church, New Brunswick, NJ, 22 May, Miss Lois Marie Miller, daughter of Mr and Mrs George Walter Miller, of Highland Park, NJ, to 2d Lt William Herman Kooser, USA, son of Mr and Mrs William J Kooser, of Waynesburg, Pa.

KRAFT-COOPER — Married in St Paul's Episcopal Church, Brooklyn, NY, 22 May, Miss Virginia Alice Cooper, daughter of Mr and Mrs Frederick R Cooper, to Lt Edwin E Kraft, USNR, son of Mr and Mrs Alexander Kraft, of Brooklyn.

MOORE-SCHNIER — Married in the Congregational Church, Manhasset, LI, NY, 23 May, Miss Gretel Ann Schnier, daughter of Mr and Mrs Richard Schnier, to Lt Jackson Evans Moore, USAF, son of Mr and Mrs Jackson F Moore, of Chicago.

PERRY-HARDENBERGH—Married at St Andrew's Chapel, at the Naval Academy, Annapolis, Md, 5 May, Miss June Finch Hardenbergh, daughter of Mr Thomas Eddy Hardenbergh, to Mr Walter Tardy Perry, son of Capt Roger Perry, USN-Ret, and Mrs Perry, and grandson of the late Cdr Walter Tardy, USN.

PHILLIPS-KEANE—Married in the home of her parents, Mr and Mrs Donald Keane, of Farmington, Albemarle Co, Va, 22 May, Miss Constance Ferrel Keane, to 1st Lt Frederick Houghton Phillips, USAF, son of Mr and Mrs Russell George Phillips, of New Canaan, Conn.

RAMBUSH-SCHLAET — Married in the American Church, Paris, France, on 1 May, Mrs Sandra Johnson Schlaet, of Rancho Santa Fe, Calif, to Col Ivan T Rambush, BA.

WALSH-RYAN — Married at St Joseph's Church, West Orange, NJ, Miss Della Jane Ryan, daughter of Mr and Mrs Francis M Ryan, of West Orange, to Ens Robert Emmett Walsh, jr, USNR, son of Mr and Mrs Walsh of Summit, NJ.

Died

BENSON—Killed in a jet bomber crash at Elgin AFB, Fla, 25 May, Capt Henry F Benson. Surviving are his widow Mrs Ann Benson; two children, James Howard and Joan Carol; his mother, Mrs Margaret R Benson, all of 8403 58th Ave, College Park, Md, and four sisters, Mrs William Waughaman, Mrs Walter Jefferies, Mrs Edward Ring, and Mrs Raymond Rouse. Funeral services were held in the Chapel at Ft Myer, Va, on 28 May, and burial was in the Arlington National Cemetery.

CAMPBELL—Died at Richmond Veterans' Hosp, Richmond, Va, 23 Apr, Lt Col Thornton Wilson Campbell, USAF, husband of Mrs Florence Campbell, of 2011 Denniston Ave, Southwest Roanoke, Va.

DALTON—Died in Salem, Mass, 9 Apr, Lt Col Arthur T, USA-Ret.

KEELER — Died recently in Stamford, Conn, Mrs George E Keeler, mother of Brig Gen Maxwell G Keeler, USA-Ret, of Tacoma, Wash; and Col George E Keeler, USAF; and grandmother of Lt Robert B Keeler and Cadet Harper B Keeler, of West Point. Funeral services were held on 18 May, and burial was in New Canaan, Conn.

LOOMIS—Died in Waltham, Mass, 24 Apr, Lt Col Ernest L Loomis, USA-Ret.

LOVELL — Missing in Korea since Dec 1950, Col John R Lovell, of Arlington, Va, has been declared dead by the Defense Dept. He is survived by his widow, Mrs Norma M Lovell, of 4012 N 26th St, Arlington, Va.

MAY—Died at Letterman AH, San Francisco, 27 Apr, Col William May, Inf USA-Ret, husband of Mrs Evelyn May, of Berkeley, Calif, and father of Cadet William S May, now in his third year at West Point. Colonel May served as NG Instr, 97th Div, US Army Base, Boston, Mass, just prior to his recent retirement. He was retired with 37 years service. Burial was in the Arlington National Cemetery.

McPHAIL—Died at Newburyport, Mass, 4 Apr, Col George E McPhail, USA-Ret.

MIDDAGH—Died at Ft Sam Houston, Tex, 25 Apr, Maj Severyn H Middagh, USA-Ret.

O'KEEFE—Died recently in Summerville, SC, Cdr Edward J O'Keefe, USN-Ret, a veteran of both world wars.

PFAFF—Died in the Navy Hosp, Jacksonville, Fla, 24 May, Capt Roy Pfaff, USN-Ret. Burial was in the Arlington National Cemetery.

REED—Died at Lackland AFB, Tex, 15 May, Col William P Reed, Army education specialist and former Washington, DC, resident. Surviving are his widow, Mrs Martha Reed, a daughter, Noma Reed, a student at the Eastman School of Music, and two sons, William and Richard Reed, both students at Harvard University. Burial was at the Arlington National Cemetery.

RHOADES—Died at Lawton, Okla, 3 May, CWO Ed Rhoades.

ROCHE—Died in Nice, France, 15 May, Madame Auguste Moulin Roche, mother of Mrs Ernest A Kindervater, wife of Col E A Kindervater, USA-Ret, of Ashton, Md.

SAWYER—Died at the Naval Hosp, Bethesda, Md, 24 May, Capt Merle A Sawyer, USN-Ret. Surviving are his sister, Mrs Fred B Stumcke, a son, Lt Thomas C Sawyer, USAF, of Olathe, Kans, and his father, Merle M Sawyer, of Sunapee, NH. Funeral services were held on 28 May at the South Post Chapel, Ft Myer, Va.

SCHOONMAKER — Died in St Albans Naval Hosp, Queens, NY, 22 May, 2d Lt Gerrit Lawson Schoonmaker, USMC, son of Mrs Florence Lawson Schoonmaker and the late Leon Monroe Schoonmaker.

SHEARD—Died at Wolters AFB, Tex, 26 Apr, CWO Frank C Sheard.

SMITH—Died at Walter Reed AH, Washington, DC, 19 May, Brig Gen Edward W Smith, USA-Ret, of 1451 Sheridan St, NW Washington. Surviving are his widow, Mrs Margaret B Smith, his daughters, Mrs Oscar W Portman and Mrs Charles W Ryder, and a sister, Mrs J B Hobby, and three grandchildren. Burial was in the Arlington National Cemetery.

SMITH—Died in Los Angeles, Calif, 20 May, Miss Dorothy Maria Smith, sister of Capt X Martin Smith, USNR, and niece of Miss Ada R Martin, of 816 So Windsor Blvd, Los Angeles. Requiem Mass was celebrated at St Gregory's Church on 24 May, followed by interment in Cavalry Cemetery, Los Angeles. Miss Smith is also survived by an aunt and uncle, Miss Constance A Smith, and E Vincent Smith, of Norfolk, Va.

SMITH—Died in Rockdale, Tex, 26 Apr, Capt Robert E Smith, USA-Ret.

SPATZ—Died in Slingerlands, NY, 18 Apr, 1st Lt David Spatz, MPC.

STROMEE—Died recently in Calif, Lt Col Leo A Stromee, who was a captain in the famed Lost Battalion of World War I. Funeral services were held on 24 May in Los Angeles. Surviving are his widow, Mrs Ella Nancy Stromee, a son, Dr Carl Gustaf Stromee, a daughter, Mrs Mary Jane Durning, and six grandchildren.

STUCKEY—Died in Los Angeles, Calif, 1 Apr, Lt Col Harrison W Stuckey, USA-Ret.

TAYLOR—Died in Annapolis, Md, 1 May, Lt Col James G Taylor, USA-Ret.

TUCKER—Died at Ft Sam Houston, Tex, 30 Apr, Lt Col Albert Tucker, USA-Ret.

VEDDER — Died in Tokyo on 24 March, while visiting her son, Col Henry C Vedder, Mrs Lilly Norton Vedder, widow of Col Edward B Vedder, USA. In addtion to her son she leaves a daughter, Mrs Sybil V MacPherson, of Kendall, Fla; a sister, Mrs Violet Jefferson, of Princeton, NJ, and three grandchildren. Burial was in the Arlington National Cemetery.

WALL—Died in Okinawa, 1 May, CWO William H Wall.

WILSON — Died at Ft Lewis, Wash, 23 Apr, 1st Lt Raymond E Wilson, Inf.

WOODBURY—Died at MacDill AFB, Fla, 27 Apr, Lt Col David L Woodbury, USA-Ret.

Obituaries

Oliver I. Lewis

Oliver Irwin Lewis, 51, Chief Engineer for the Engineering and Technical Division, U. S. Army Signal Corps, died 18 May in Hahnemann Hospital in Philadelphia, following an operation. He had been ill for several months.

Mr. Lewis was widely known in business and professional circles for his contributions to research and development in the field of electronics. He served on many boards and commissions of the Office of the Secretary of Defense, including the Research and Development Board of the Department of Defense and the joint Army Navy-Air Force Board on Nuclear Science.

Mr. Lewis was one of the principal civilian advisors to the Army's Chief Signal Officer on matters pertaining to research and development in the military application of radio, TV, radar and other electronic devices.

He was born on 8 Feb. 1903, at Devon, Chester County, Pa., and was a graduate of the University of Pennsylvania with a B.S. degree in electrical engineering.

Mr. Lewis began his service with the Signal Corps in 1935 and held numerous engineering assignments thereafter. In 1947 he was awarded the Exceptional Civilian Service Award for his contributions to the research and development program of the Signal Corps during WW II.

He lived at 128 East Curtis Avenue, Alexandria. He is survived by his wife, Sarah E., of the Alexandria address, and two daughters, Mrs. Floyd N. Daugherty, jr., Mrs. G. K. Strother, and two grandchildren, all of the Washington area.

The funeral was held on 21 May.

—o—

Dorothy Maria Smith

Miss Dorothy Maria Smith died at Cedars of Lebanon Hospital, Los Angeles, Calif., on 20 May after a prolonged illness.

Niece of Miss Ada R. Martin of 816 S. Windsor Blvd., Los Angeles, with whom she had made her home for many years, Miss Smith is survived also by a brother, Capt. X. Martin Smith, USNR, now serving in civilian capacity at Naval Ordnance Test Station, Inyokern, and by an aunt and an uncle, Miss Constance A. and E. Vincent Smith of Norfolk, Va. She was the daughter of the late Peter Xavier and Edith Martin Smith of Norfolk, and granddaughter of the late Capt. and Mrs. David Austin Martin of "Wheatlands," Talbot Co., Md., and of Silver City, N. Mex.

Miss Smith was graduated from the Phillips and West Academy in Norfolk, Va., and Miss McMahon's School in East Orange, N. J. She was widely traveled and during World War II served as a Gray Lady of the Los Angeles Chapter of the American Red Cross. For many years she had taken a prominent part in the fund raising campaigns of the Red Cross and the Community Chest, and in other civic affairs.

Requiem Mass was celebrated on 24 May at St. Gregory's Church in Los Angeles, followed by interment in Calvary Cemetery.

Five Navy Crews Ready For Bermuda Yacht Race

Five Naval Academy yachts are entered in the biennial Newport to Bermuda Ocean Yacht Race which is scheduled for 19 June.

Skippers for the ocean classic were elected by Squadron members. Capt. Benjamin P. Field, jr., USN, Squadron Commodore, will be at the helm of the 71-foot yawl Royono, class "A" winner of the 1952 Newport-Bermuda Race.

Lt. Richard J. Dermody, USN, will be in command of the 62-foot cutter Highland Light, all-time record holder for the event.

The other class "A" entry is Vamarie, a 71-foot staysail ketch, whose crew will be led by Associate Professor Alden R. Hefler of the Academy's Foreign Language Department.

Class "B" entries are the 44-foot yawls Swift and Fearless, skippered by Lt. Minot Simons, USN, and Lt. (jg) Robert D. Foulke, USNR.

The Naval Academy Sailing Squadron will hold a regatta on 24-25 July.

Infantry Center Chaplain

Chaplain (Col.) John S. Kelly has assumed the duties of Infantry Center chaplain at Ft. Benning, Ga.

The Catholic chaplain comes to Ft. Benning from Ft. Meade, Md., where he had served as president of the Chaplain's Board since June 1953.

Looking for something? Want to dispose of something? Use and read the Army Navy Air Force Journal's classified advertisements.

Brig. Gen. Tully Relates Signal Training Center Activities

(*Continued from First Page*)

length from nine to 24 weeks. Within the School, 154 civilian instructors and 308 military personnel have the job of training these future specialists and technicians.

The Unit Training Group trains men to work as part of a skilled team. Units ranging in size from company to battalion to signal group are trained and tested by UTG. Teams from such units get extensive field conditioning on the large Camp Gordon reservation. They work in typical field training situations, operating radio networks, communications centers and relay stations. Trained in teamwork, many of these Signal units have installed and operated communications facilities in such special exercises as "Southern Pines," "Longhorn," "Snowfall" and "Exercise Desert Rock." Many have been transferred, on graduation, to Korea and Europe.

But before a soldier begins specializing in signal trades, he must first be a conditioned combat soldier. Until November, 1953, this training was provided by the Replacement Training Center.

During eight weeks of training, the new soldier received a total of 388 hours of instruction, consisting of general military subjects (124 hours), weapons (137 hours) and combat skills (92 hours). He also devoted 35 hours to drill, inspection and other subjects. . . . A man emerged from the Replacement Training Center a sturdy, conditioned soldier, capable of handling himself in any situation he was likely to encounter in combat.

After basic training, the soldier was given the opportunity to attend schools at the Technical Training Group, at that time a part of the Replacement Training Center. He was offered "short term" eight week courses in Signal specialties like pole line construction, teletypewriter operations, switchboard operation, signal message clerk, signal storage and telephone installation. From 1950 until the time the replacement training group was no longer a part of the Center, more than 21,000 men graduated from these short courses. Presently, responsibility for conducting these courses has been assumed by the Signal School.

Leader's Course

The soldier passing through the replacement training organization was also given the opportunity to join the Signal Corps Leader's Course, instead of entering a technical course directly. This was a step in preparation for officer training. While attending the leader's course, the student received eight weeks of additional academic and field training, aimed at maximum development of his inherent leadership potential.

Established at Camp Gordon on 13 June, 1951, for selecting potential leaders early in their military careers, the leadership course developed this capacity in men through selected practical training and guidance. More than 1,000 men graduated from this special training; almost all later won commissions. Those who did not usually attained high non-commissioned grades before their tour of service ended.

From the technical standpoint, the Southeastern Signal School can claim many major accomplishments. The Electrical Instrument Repair course, for example, is the only one of its kind in the Army. Here men work with wires thinner than a human hair, with tiny screws the size of a speck of dirt; learning in 12 weeks how to service and maintain the many electrical meters used in a modern army's communications. Classes in this field are so few in number and so select that each student receives careful, almost individual, instruction.

In the Power Equipment Maintenance course powermen work on all types of field generators used to power signal equipment—from 40-pound portable gasoline generators to three-ton diesel units—in one of the Army's largest diesel classroom laboratories.

Radio Activity Detection

RADIAC instruction, the Army's only course on this subject, is another specialized activity of the Signal School. Short for Radio Activity Detection, Identification and Computation, this subcourse of the radio repair field teaches men to repair and calibrate radiation detection instruments.

And, on an experimental basis, the School uses closed-circuit television to teach many of its classes. TV permits students to see intricate signal equipment in much greater detail than would be possible in the normal classroom. It assists expert instructors in presenting critical signal specialist subjects to many more men than they could handle using ordinary teaching methods.

Television lecture-demonstrations are beamed by micro-wave signals or carried on co-axial cable to six classrooms, with a total seating capacity of 205 students, located in various areas of Camp Gordon.

Many subjects are readily adaptable to telecasting. Objects such as the hydraulic nozzle of a diesel fuel injector or details of a small radio set are particularly "telegenic." Small items in this category are "blown up" five or ten times their actual size on the screen.

TV Instruction

Seen on TV, the adjustment of a polar relay, a difficult item to teach in the classroom, appears as it would under a strong magnifying glass. Radio equipment seems almost to drop into the student's lap. Since the audience has its attention focused on one thing at a time on the screen, there are fewer distractions and greater concentration on the subject being presented.

On 4 June 1952, the Signal Corps Training Center began military training using television with studio equipment authorized by the Chief Signal Officer. TV's primary role was to improve training standards, reduce instructional time, improve the level of student technical proficiency, standardize instruction and reduce equipment requirements. It was also hoped, and this is being borne out daily, that television operation would provide data helpful in assuring its future adoption as a standard vehicle of instruction throughout the Army. This data will also assist in planning for expansion of facilities to include other activities in the Signal Corps Training Center. Television's effect upon present concepts of training methods and instructor techniques may also be determined through study of results being obtained now.

Since November 1952, when the first television instruction class (dealing with communication with light aircraft) was presented to new students as part of their orientation in the Signal School, 5000 or more students have viewed TV classes for at least an hour. To date 9,300 student hours have been spent in gaining knowledge from TV screen in use as a medium of Signal instruction.

Planned expansion of the Television Branch will include furnishing TV service to additional classrooms joined by coaxial cable to the main receiving antenna; providing 10 console receivers in order that larger groups may view instruction presented; screening special Troop Information programs, and covering special events from any point on the post. Within the next few months it is hoped that TV training capacity will be increased to include a maximum audience of 1,170 men, watching a total of 53 hours presentation per week. A tentative breakdown of these totals include 450 men in 13 classrooms viewing 40 hours of live programming a week; three hours of kinescope or equivalent to be shown to 320 men and 10 hours of remote telecast, over 10 portable sets, to 400 men. This plan envisages a cumulative grand total of more than 22,000 student hours of televised instruction to military personnel each week.

Initial Orientation

When a new student enters the Signal School, he attends an initial orientation, at which time he learns the mission of the school, Signal Corps tradition and history and basic communications operations. If he is entering a technical rather than an operating course, he learns the fundamentals of mathematics and electricity. Most of this indoctrination is given in the School Demonstration Building which houses an exhibit of Russian, Japanese, German and American signal equipment.

Besides training members of our other armed forces—sailors, marines, airmen and WAC's—the School has taught armed forces personnel from countries like Turkey, Israel, Canada, South Korea, Brazil, Indonesia and Thailand.

To the student at the Southeastern Signal School, work and study make for a busy day. He is geared to a rigid schedule of lecture and laboratory instruction which covers 45 hours per week. At all times he must be alert and eager, for he must master a complex technical skill in a minimum of time. We provide him with the newest and best in teaching aids and instruction but it is mainly up to him whether he succeeds or fails. We try to impress on him the importance of the skills he learns, their application in the army and in civilian life.

At the Signal Corps Training Center we attempt to mold men into soldiers and signalmen, until the two are fused into a single coordinated, capable individual. We all realize that our training center has an important and difficult mission to fulfill—to train a man to be "Pro Patria Vigilans"—vigilant for his country—and, at the same time, to have the determination and know-how to **"Get the Message Through."**

91 Die On Bennington; 100 On Injured List

An official Navy casualty list released as THE JOURNAL went to press reveals that 26 officers, 11 warrants and 53 enlisted men were killed in the explosion and fire which swept the aircraft carrier USS Bennington this week.

A Navy official said that at the present time there is no way to determine the full impact of the tragedy. There are still 41 men on the serious and critical list, 41 on the injured, but not serious list, and 18 whose condition is considered fair. In addition, 25 who received minor injuries were not listed.

Among those killed were two Marines: PFC Frederick David Marchiselli and PFC Bobby Lee Mayes; and a civilian, H. I. Louks, of Olivet, Mich.

The cause of the explosion which set the ship afire has not yet been determined. A Court of Inquiry headed by RAdm. John M. Hoskins, USN, Commander, Fleet Air, Quonset, R. I., is now investigating the nature of the accident.

Other members of the board are: RAdm. Edgar A. Cruise, USN, who has been ordered to duty as Commander, Carrier Division Six; Capt. James E. Leeper, USN, Commander Fleet Air Wing Three; Capt. Raymond J. Zanzot, USN, Material Officer, Staff, Commander, Destroyer Force, Atlantic. Counsel for the Court is Cdr. Charles T. Cole, USN.

At the time of the explosion, the 41,000 ton carrier, commanded by Capt. William F. Raborn, jr., USN, was 75 miles south of Newport, R. I., enroute to the Naval Air Station, Norfolk, Va.

Cdr. Clyde Norman, MC, USN, was commended by Captain Raborn for a "heroic job" in attending the scores of injured. The second doctor assigned to the ship was killed in the explosion.

The injured were shuttled to Newport and Quonset Station Hospitals by 12 helicopters.

The following is a list of those officially declared dead by the Navy:

Lieutenant Commander

Fournier, Paul E
Reed, Marvin

Lieutenant

Abrogust, George A
Arrigoni, Joseph H
Barber, Cyron M
Drew, Earl R
Holloway, Delois V
Lambdin, Denny W
Morton, Clyde "J"
O'Donnell, Roger R
Rich, Wallace
Smith, Daniel J
Thomas, Clyde D, jr

Lieutenant (JG)

Barnes, Roger N
Bryan, Terrance W
Duffy, Robert J
Hopper, Charles E
Inge, Robert P
Jackson, Billy C
Kane, Orlo H
Miller, Gordon R
Phelps, Donald
Thornhill, David R
Witvort, Gerald I

Ensigns

Pendell, Emory D
Schmucker, Charles E

Warrant Officer

Bemiss, Chief Photographer Guy M.
Dean, Chief Gunner Albert P.
Eovino, Chief Ships Clerk Dominic J.
Fix, Chief Boatswain Leo Francis
Hurd, Chief Carpenter James Walter.
King, Chief Gunner Max.
McNatt, Machinist Lloyd.
Pugh, Pay Clerk William Howard.
Smith, Chief Aviation Structural Mechanic Ralph C.
Thornton, Chief Ships Clerk Earl, jr.
Van Der Hooning, Chief Aviation Ordnanceman John.

Enlisted Men

Adams, Charles E
Alexander, C M
Bacon, Francis S
Baskin, William N
Boyd, Russell
Byers, George W
Coleman, Lloyd
Cromartie, James
Davis, Prince A
Doll, Charles J
Epps, Robert D, jr
Favre, Joseph L
Fore, Fred W
Goins, Floyd Wilson
Golaszewski, E J
Gonzales, Leon
Goodrum, Douglas
Green, Jesse
Hart, George J, jr
Hillyer, Donald P
Hooker, Alfred P
Hubetsel, Alexander
Hustoft, Harold R
Jacksn, Charlie
Jefferson, Paul B
Keir, Richard H
Krassy, Charles E
Lakatos, Albert J
Lenz, George W
Lewis, Elliott S
McGhee, Charles H
Marchiselli, F D, USMC
Martin, Earnest S
Matthias, Albert J
Mayes, B L, USMC
Mills, Arthur G
Moody, Thoaddesus E
O'Neal, Iasiah
Pramek, Francis J
Reyes, Juan
Riley, Claud P
Rivers, Jesse
Sico, Benigno
Sommars, Contrell W
Smith, Robert K
Thomas, Eric A
Tinney, Earl C
Triplet, Howard
Wages, Kelly B, jr
Williams, Marion
Wonsetler, Paul D
Woodum, Lonnie G
Wright, Henry H, jr

"Blue Angel" Dies

Lt. Wallace Rich, USN, a former member of the Navy's "Blue Angels" demonstration flight team and one of the three Navy pilots who last month set a new unofficial cross-country speed record, was among those killed in the explosion aboard the aircraft carrier USS Bennington.

Commissioned an Ensign in 1947, he went to Korea in 1950 as a jet fighter pilot in Fighting Squadron 191 and flew combat missions from the carriers Boxer and Princeton. For his service against the enemy, he was awarded the Air Medal.

While ferrying three Grumman swept-wing F9F-7 jet fighters from San Diego to New York, Lieutenant Rich and two other pilots each broke the cross-country speed record by refueling over Hutchinson, Kans. Lieutenant Rich's total time from takeoff to landing was 3 hours, 47 minutes, and 9 seconds, only 99 seconds behind the flight leader, LCdr. Francis X. Brady, USN.

Lieutenant Rich is survived by his mother, Mrs. Lola Elsie Rich, 612 Washington St., Santa Cruz, Calif., and his father, Edwin Leigh Rich, 252 Everett Ave., Palo Alto, Calif.

USAF Orders

(*Continued from Page* 1193)

CHANGE OF NAME—

Harvey, **Capt** James H, jr, to Harvey, James H, III
Skewes, **Capt** Ruth H, to Evans, Ruth S.
Humiston, **1st Lt** Helen S, to Hill, Helen S.
Ingram, **1st Lt** Dorothy M, to Clark, Dorothy M
Moershfelder, **1st Lt** Herbert L, to Parks, Herbert L.
Lueddecke, **1st Lt** Barbara A, to Ralston, Barbara L.
Shadewaldt, **1st Lt** Ethel J, to Lane, Ethel J S.
Hardwuck, **2d Lt** Nancy, to Jones, Nancy H.
Sleeman, **2d Lt** Walter R, to Sleeman, Walter R, jr.

ADVANCED ON THE RETIRED LIST—

Moore, **M/Sgt** Maurice L, to Capt.
Hunter, **A/1C** Clifford, to T/Sgt.
Daley, **A/2C** Harold S, to A/1C.

RETIRED AIRMEN RELIEVED FROM AD—

Baker, **M/Sgt** Henry E.

AIRMEN RETIRED—

Murphy, **S/Sgt** R A
Alexander, **A/1C** G E
Colson, **A/3C** J W
Poff, **M/Sgt** W F
Turowski, **M/Sgt** A J
McCowan, **T/Sgt** J A
Smith, **M/Sgt** C C
Herndon, Edward L
Mazur, **M/Sgt** Samuel
Fransetick, **T/Sgt** J E
Garrett, **M/Sgt** J R
Hood, **M/Sgt** H J
Lucas, **M/Sgt** L H
Tarr, **M/Sgt** C C
Webb, **M/Sgt** H H
Franklin, **A/1C** W C
Speight, **Sgt** J B
Crabtree, **M/Sgt** H C
Davis, **M/Sgt** H W
Weinbrandt, **A/2C** R L
Gordon, **A/3C** M D
Lassegard, **A/3C** R W
Ridisille, **Sgt** J M

AIRMEN ON TEMP DISABILITY RET LIST—

Roman, **A/1C** J C
Brumfield, **A/3C** J
Jordan, **A/3C** E D
Petty, **A/B** M A
Chandler, **M/Sgt** L L
Perrin, **T/Sgt** E M
Kistner, **A/1C** H M
Myers, **A/1C** C L
Musker, **A/2C** T H
Armstrong, **A/B** T
Cureton, **Sgt** E
Rasmussen, **A/2C** J K
Firl, **S/Sgt** L L
Sarfan, **A/1C** M L

INDUSTRY * FINANCE

MEMBERS OF THE AIRCRAFT INDUSTRIES ASSOCIATION conferred recently with key military officials at the Association's Board of Governors meeting 19-21 May in Williamsburg, Va. Some of the Air Force executives and officers who attended the meeting are shown above, left to right: General O. P. Weyland, Commanding General Tactical Air Command; Air Force Secretary Harold E. Talbott; Assistant Secretary of the Air Force Roger Lewis; Frederick C. Crawford, Chairman of the Board, Aircraft Industries Association, and Chairman of the Board, Thompson Products, Inc.; Brig. Gen. W. O. Hipps, Office of the Secretary of the Air Force; Trevor Gardner, Office of the Secretary of the Air Force, and Admiral D. C. Ramsey, USN, Ret., President of the Aircraft Industries Association.

Gen. Leland Miller, USAF-Ret. Joins Firm, Other Military Industry Shifts Recorded

Brig. Gen. Leland W. Miller, USAF-Ret., has been appointed financial vice-president of Engineering and Research Corporation, Riverdale, Md.

General Miller served as chief of the Air Force Budget and Fiscal Office from 1937 until his retirement in 1946, with the exception of one year spent in England during the war as chief of staff of the Eighth Air Force Service Command.

Commissioned in the Army in 1917, General Miller took flight training at Rockwell Field in San Diego and was transferred to the Air Corps a year later. From 1925 to 1927, he was loaned to the Corps of Engineers to take charge of the aerial mapping and photography subsequently used in the survey of the Tennessee River Valley.

After his retirement from service, General Miller spent a year as vice-president-treasurer of Northeast Airlines. He was then selected to be vice-president in charge of finance at Convair, San Diego. He held this post until six months ago when the company was bought by General Dynamics Corporation.

NORMAN L. WINTER, USAFR, has been appointed director of Federal Department, Sperry Gyroscope Co. He succeeds Edward F. Lazar, who has been named assistant to the vice president and assistant general manager.

ROBERT R. MILLER, prominent aircraft executive, has been named assistant to Whitley C. Collins, newly-elected president of Northrop Aircraft, Inc., of Hawthorne, Calif. Mr. Miller previously had served on the staff of John W. Meyers, Northrop senior vice president since joining the company in 1951. Prior to joining Northrop, Mr. Miller had been assistant to the president of Republic Aviation Corporation.

WHITLEY C. COLLINS, newly-elected president and chief executive officer of Northrop Aircraft, Inc., will continue as president of the Radioplane Company, Northrop's subsidiary. The following reassignments of executive personnel of the Radioplane Co. have been announced:

William Larrabee, formerly vice president and general manager, will become executive vice president; Ferris M. Smith, formerly vice president in charge of engineering, will become vice president and assistant to the president in charge of foreign sales; W. W. Tuttle will become vice president in charge of operations, and Alex Callam will be director of military relations and field service.

Martin Viking Missile Hits Single-Stage Record

The Navy's Viking No. 11 roared 158 miles above the New Mexico desert at White Sands Proving Ground 24 May, establishing a new world's record for single-stage rockets.

Rising at an estimated 4300 miles an hour, the big Glenn L. Martin Company designed and built rocket flashed data back to ground stations by radio.

From this data, engineers of the Naval Research Laboratory at Washington, for whom the rocket was created, expect to make new advances in their investigation of the upper atmosphere. The Viking's flight enabled them to explore altitudes previously closed to research in cosmic rays, atmospheric composition, radio propagation, photography and spectroscopy.

The Viking's predecessors, which established earlier records, reached altitude of 136 miles.

The 7½ ton, 42-foot long rocket was shipped by rail from the Martin's Baltimore plant to the proving ground. (A picture of the Viking appeared in the 15 May issue of THE JOURNAL.)

Convair to Build Model Seaplane Towing Basin

The first model seaplane towing basin on the West Coast will be constructed at San Diego, Calif., by Convair Division of General Dynamics Corporation, B. F. Coggan, San Diego manager, announced this week.

The 700-foot hydrodynamic laboratory will consist of four units—two 300-foot towing basins, a 100-foot square turning basin, and an office structure. One of the 300-foot tanks will be started this Fall, and the other units are scheduled for construction within the next few years. The facility will be built at Convair's ramp on the harbor.

Designed to use fresh water, the long tanks will be six feet deep, 12 feet wide, and will be lined with concrete. An overhead monorail, to which models being tested are attached, will be installed throughout the entire length of the towing basins. Wave producing equipment will be installed in the large square tank.

Mr. Coggan said the hydrodynamic laboratory will be used to expand Convair's research and development of jet and turboprop seaplanes.

Lockheed's Ga. Div. Gets Program to Modify B-47s

The Georgia Division of Lockheed Aircraft Corporation will do major modification work on B-47 medium jet bombers, the Air Force has disclosed in a letter allocating funds for commencement of the program.

"This modification program will provide the Air Force with the latest type of Stratojets, as well as include inspection and replacement of parts where necessary," D. J. Haughton, general manager of the Georgia Division, said.

The first planes are scheduled to arrive at the plant in August, and initial re-deliveries to the Air Force will begin early next year.

"This is another important step in the diversification of the manufacturing operations at Lockheed-operated Government Aircraft Plant No. 6, and will help assure stability of employment well into 1956," Mr. Haughton said.

He said the modification program will "enable the Air Force to utilize our trained aircraft, manufacturing and assembly team in the most efficient way to give the taxpayers the most Air Force per dollar."

The modification work will consist of the manufacture and installation of various structures and systems which will bring the B-47's up to the latest configuration. Trained inspectors will check the airplanes and parts will be replaced where found necessary.

Assn. Slates Member Meeting

Col. Charles E. Cheever, USA-Ret., Secretary-Treasurer of United Services Automobile Association, San Antonio, Tex., has advised that the regular Annual Meeting of the Members of the Association will be held at the offices of the Association in San Antonio, Tex., on Wednesday 16 June 1954 at 2 P.M. Included in the agenda will be the election of directors and officers for the ensuing year.

Navy Orders

(*Continued from Page* 1179)

the Elctpdn Resources Agency of the Depts of the Army, Navy and AF, Wash DC.
Smith, Howard C (DC) (NR), NavCommSta Guam; to NAS CorpC.
Snyder, Frederick W, CO PatRon 17; to FairWhidbey.
Spalding, James H, USS Roanoke; to Des Lant.
Thompson, Wendell C (SC), Univ of Pittsburgh; to Continental Oil Co, Hou Tra.
West, Elliott M, NaDevCen Johnsville; to AirPac.
Wilbur, James F, NAS Alameda; to MATS Andrews AFB WashDC.
Bangert, John C, American Oil Co Balto Tem Ins; to AirLant Tem.
David, Joe C, FairHawaii; to CO FASRON 118.
Dressendorfer, David E, BuAer; to NaTurb TestA Trenton.
Ellison, Thos B, NaBaTraCom NAS Pncla; to UtWingLant.
Hudgins, Houlder, CO FASRON 105; to Nav AnTraCom NAS CorpC.
McGonagle, William E (NR), OpNav; to Alusna and Alusna for Air Colombo.
Pugin, Welby N jr, CO AlRASRON 20; to BuAer.
Simonelli, Orazio, NamisTestCen Pt Mugu; to OpNav.
Stovall, Benjamin L (NR), NavRepFac Nav Sta SDiego; to Ofc of AstindMan Jax.
Taylor, James O, Bamr WesternDist NAS SDiego; to Bar NavIndustrial ResAircraft Plant, Detroit.
Wood, Thomas J, BuAer; to AirLant Tem.
Zinke, Ernest A (MC), PhibGru 3; to Nav Sta SDiego.
Campbell, Vernon W H (MC), NavHosp NavB Gtmo; to ChasNavShipyd.
Dowdell, James S, Ofc of Info NavDept; to JStaff USCinCEur.
Durfee, Elbert F jr, David W Taylor Model Basin Carderock; to USNavShipbuildingL Ofc England London.
Folger, Edward C jr, CO USS Kankakee; to LBeachGru.
Gladding, Everett B, NSA WashDC; to Op Nav.
Goldbeck, Page, BuAer; to NAROCTestSta Lake Denmark Dover.
Hamilton, Arthur G jr, CO USS William T Powell; to BuOrd.
Johnson, Norris A, FairGuam; to CO NAAS Brown Fld Chula Vista.
Kanaga, Franz, BuAer; to AirPac Tem.
Lautzenheiser, Ross B (MC), OSD WashDC; to Hq Wright AirDevCen AirSchDevCom W-PAFB Ohio.
Mullen, Arthur C, OpDevFor; to CO USS Furse.
Oliver, Norman R (DC), USS Oriskany; to NaTechTraCen Norman.
Peterson, Theodore M, CO NavDamConTra Cen NavB Phila; to CO USS Hooper Island.
Seymour, Jack M, CO NavSuBase, Pearl; to CO USS Allagash.
Sharpe, Winton C, FairWing 6; to AirPac Tem.
Ferguson, Edward F, CO USS Grafflas; to 13ND.
Fuller, Thomas (SC), USS Midway; to Bu SandA.
Hassenfratz, Herbert H, BuAer; to NAS Nor Va.
Hoffman, Theodore E (MC), MarCorScols Quant; to NavSta Sangley Pt.
Jenkins, Charles W, CO USS Rich; to FleTra Cen NavB NorVa.
Logsdon, Earl W, LSTRON 3; to 11ND.
Obermeyer, Jack A, Puget Sound NavShipyd; to NavAdUnit MIT Cambridge.
Phillips, Robert I (DC), NavAdCom NTC San Diego; to NavDental TecScol NTC SDiego.
Scola, Francis P (DC), NavDentalClinic Nav Base NorVa; to USS Des Moines.
Allen, Charles L D, Fort Monmouth Area; to Staff CinCLantFlt.
Blocher, Charles A jr, 3ND; to Ofc of JAG NavDept.
Graves, Raymond J (DC), NavHosp Chasn; to USS Ticonderoga.
Henry, Walter F, MarCorScols Quant; to ComTacGru 2.
Hindman, Stanley E, NavWarCol Npt; to CompRon 11.
Hurst, Gerald W (MC), NavSta SangleyPt; to BuMed.
Kail, Robert B, OpNav; to CO USS Shasta.
Keigher, Joseph P jr, NamisTestCen Pt Mugu; to Rep of BuAer Ofc of Alusna London.
Kohler, Karl B, OIC NavRadSta R Wahiawa; NavSecSta WashDC.
McLallen, Walter F jr (NR), OpNav; to RAD.
Neal, William H 3d, AirPac Tem; to CO FITRON 23.
Slason, Frank K, NaTurbTeSta Trenton; to Bar Consolidated Vultee Aircraft Corp San Diego Div.
Volk, Ralph (MC), NavHosp Chelsea; to Nav Hosp Portsmouth Va.

Lieutenant Commander

Aldrich, James H, USS Mason; to Nots Inkokern, China Lake.
Benson, Laroyd E, USS Valley Forge; to NAS Oceana, Va Beach.
Bryant, Wylie R, (ChC), NavHosp MFS; to USS Des Moines.
Cahill, Richard A, (ChC), NavAdCom NTC Bain; to USS Rochester.
Carmichael, William P, Staff CinCPacFlt; to NABATRACOM NAS, Pncla.
Connolly, Robert J, NavUnderwater Sound Lab Ft Trumbull NLon; to MareNavShipyd.
Cox, Kenneth L, NATECHTRAU NAS Olathe; to GCAU NR Three NavSta Kodiak.
Cutaiar, Frank H, 11 ND tem; to Same Sta.
Du Chanois, Francis R (MSC) (NR), Nav Preventive Medu NR Six PearlNavShipyd; to OIC NavPreventive Medu NR ONE NAS JAX.
Flynn, Maurice E, jr, Ofc of Bar Grumman Aircraft Engr Corp Bethpage LI; to FAWTUPAC.
Frazier, Edmond F, FlogWingLant Continental; to Nas Hutch.
Grimes, Mary C, (NC) (NR), NavHosp St Albans LI; to Navscol of AvnMed Nas Pncla Duins.
Heassler, Rollin F, Fletracen Navb Pearl; to USS Guadalupe.
Jones, William R (NR), Residentinsoff Miami; to BuShips.
Kauber, William L, FasRon Four; to Navantracom Nas CorpC.
Kenney, Paul G, MareNavShipyd; to Nav Underwater Sound Lab Ft Trumbull NLon.
Laudenslager, Wilbur M (ChC) (NR), Nav Sta KWest; to RAD.
London, Harry S, (SC), NROTC Univ of Minn Mpls; to Servron Four.
Marshall, Joseph, Servscolcom NTC Bain; to Cruitracom NTC Bain.
Mellish, Robert W, NAS SDiego; to Ofc of Bar Sperry Farragut Corp Bristol.
Mullins, Thomas J, (ChC), USS Des Moines; to Navadcom NTC Bain.

Coast Guard Orders

(*Continued from Page* 1198)

North Africa, Sicily, Gilbert Islands, and Marshall Islands. For his services during this assignment he was awarded the Legion of Merit and the Navy Unit Commendation.

Early in 1945, he was assigned to Headquarters as Assistant Chief Finance and Supply Officer, serving until August of that year, when he was promoted to Commodore and transferred to Norfolk as 5th District Coast Guard Officer. He was nominated by President Truman for appointment as Assistant Commandant in February 1946 with the rank of Rear Admiral, in which capacity he served under Admiral Joseph F. Farley who retired on 31 Dec. 1949.

He and Mrs. O'Neill have two daughters, Marilyn Lee O'Neill and Mrs. Richard T. Penn, jr., wife of a Coast Guard officer.

Navy Tells Membership Of Line and Staff Boards

The Navy has announced the names of members of selection boards which convened earlier this month to consider eligible Reserve Line and Staff Corps officers for promotion to lieutenant.

Those being considered are officers who accepted commissions to the grade of lieutenant (jg), with a grade of rank of 3 June 1951 or earlier.

Also included are those officers who reported for active duty on or after 1 Jan. 1954, or who are participating satisfactorily in the Naval Reserve program on inactive duty, and have not been considered for promotion to lieutenant by an active duty selection board which has convened since 1 July 1953.

Membership of the boards is as follows:

Line — Capt. Harold H. Connelley, President; Capts. Dewitt C. E. Hamberger, Gordon R. Keating, NR; Irven H. Cammars, NR, and Alvin O. Priel, NR; Cdrs. Charles R. Cundiff, NR; Harry R. Livingston, NR; Albert P. Scott, John R. Ducat, Alfred C. Edwards, John D. Rooney, NR; Harold L. Graham, jr., Eugene W. Krebsbach, William E. McGonacle, NR; Hubert M. Stainton, NR; William G. Knapp, NR; Frank G. Duncan, NR; Arthur Goldsmith, NR; Lt. Edward F. Morey, NR, Recorder, and Lt. (jg) Alfonz Zimm, Assistant Recorder.

Civil Engineer Corps — Capt. A. W. Van Leer, CEC, NR, President; Cdrs. Lionel C. Tschudy, CEC, NR; Joseph H. Helmsing, CEC, NR; Harry C. Wills, USN, and William L. Chilcote CEC, NR, and Lt. (jg) Robert S. Naleid, CEC, NR, Recorder.

Supply Corps — SC officers who are members of the Supply Corps Selection Board are: Capt. Donald W. Twigg, President; Cdrs. John S. Ramsburgh, NR; Jerry H. Taylor, Floran L. Lawrance and James E. Reid, NR, and Lt. Frederick D. Eble, Recorder.

Chaplain Corps—Capt. Luther F. Gerhart, President; Cdrs. Leslie Glenn, NR; L. W. Meachum, Thomas F. McNeill, NR, and William F. Breen, NR, and LCdr. John H. Craven, Recorder.

Medical, Medical Service, and Nurse Corps —Capt. Arthur W. Loy, MC, President; Capts. Harry H. Kretzler, MC, NR; George W. Simpson, MC, NR; Edwin H. Andrews, MC, NR, and Wilfred W. Hurst, MC, NR; Cdr. Frank R. Smith, jr., MC, NR, and Lt. (jg) James M. Sanders, MSC, Recorder.

Dental Corps—Capt. E. B. Hoag, President; Capts. R. R. Kallman, NR, and C. T. Pridgeon; Cdrs. F. H. Stodola, NR; Anthony W. Hohl, NR, and W. N. Gallagher, Recorder.

CLASSIFIED

Rate: 14 cents per word; minimum $1.50. Forms close 5 p.m. Wednesdays. Payment must be made before publication. Phone Hobart 2-6477.

REAL ESTATE FOR SALE OR RENT

Arkansas

LAKE NORFORK-LAKE BULL SHOALS in the Arkansas Ozarks offer many opportunities for retirement and earning a livelihood. Property at a price and on terms which you can afford. 10% down—$10.00 a month. Write for subdivision and lake area map. A. C. HASKIN REAL ESTATE CO., Mountain Home, Arkansas.

California

MONTEREY, CALIFORNIA. Modern, two bedrooms, separate dining room, central heat. Must sell, ordered east. Buyer may assume present owner's G.I. loan. E. C. MOSS, 822 Walnut Street, Pacific Grove, California.

RETIRING? Investigate advantages of LONG BEACH area. Ideal climate entire year. Specialize in real estate financing. Write COL. ELAM L. STEWART, associated with REX L. HODGES REALTY CO., 1097 E. Artesia Blvd., Long Beach 5, Calif.

District of Columbia

FURNISHED APARTMENTS

HOTEL WINDSOR PARK, Washington's new Completely Air-Conditioned HOTEL, 2300 Connecticut Ave., N. W. Attractively furnished 1 or 2 bedrooms, living room, kitchenette and bath apartments now available for rental by the month. Daily maid service, bed and bath linens, utilities and switchboard service. Garage in hotel. Dining room open daily from 7 A.M. Write or call Mr. Graves Manager, HU-3-7700.

Washington—Virginia—Maryland. Our years of experience helping Service Personnel ordered to Washington will solve your housing problem. Write or call Mrs. Walter Reed Weaver—Marsteller, McCable & Co., Wisconsin Avenue at Windom Place N.W. or Office, Wo. 6-1966, Residence Ad 4-3927.

Florida

BRADENTON, FLORIDA. We have been building this colony of Retired Service families since 1936. Write for our Directory. ARMY WIFE, MRS. WATKINS with WYMAN, GREEN and BLALOCK.

EDWIN J. HOUSE (Maj. Gen. USAF Ret'd), Real Estate and Insurance, Winter Park.

"Make BRADENTON FLORIDA your home." Col. James L. Craig, Retired, C. H. Wooten Real Estate, 528—12th Street.

TAMPA BAY GARDEN APARTMENTS. Situated on MacDill Air Force Base on Tampa Bay. All base facilities available. Recently opened to a limited number of retired personnel on a yearly lease basis. Unfurnished two and three bedroom apartments. For particulars write to TAMPA BAY GARDEN APARTMENTS, MacDill Air Force Base, Florida.

CLEARWATER, FLORIDA—The Springtime City, on the Gulf of Mexico, offers the most in climate, recreation and pleasant living to service people considering retirement. We specialize in service to service families. Write for free, illustrated brochure. MYRTLE G. WILLIAMSON (Army Wife) with MAURICE M. CONDON (USMA '26) Realtor, 425 Cleveland Street.

CLEARWATER - BELLEAIR - DUNEDIN Properties. Complete and reliable Real Estate Service. Consult or write M. C. Handwerk (Brig. Gen. USA-Ret.) or Ed Hurlburt (Colonel USAF-Ret.) with E. A. PARKER, Realtor, 825 Court Street, Clearwater, Florida.

A GOOD WAY TO SAVE MONEY. Families soon to retire will do a provident thing to buy a home in Florida in a well established section while values are sound. Such houses rent well and are very scarce in Ocala—the outstanding community of Central Florida. Ask the man who has been there. Pictures and full information for the asking. CENTRAL FLORIDA REALTY CO., Ocala, Fla.

Florida (Cont.)

INTERLACHEN, Eight room house; Finest City Water, good fishing. Also Lake and Town Lots. Details and Map free. Owner, WILLIAM H. PETERS.

ATTENTION!! STAND AT EASE. The West Coast of Florida is almost the Garden of Eden—and Bradenton is in the center of that garden. Write us for particulars—a card will bring our latest roster of satisfied, contented service families. WALTER S. HARDIN REALTY CO., P. O. Box 660, Bradenton, Florida.

CHANGING STATIONS? GOING ON LEAVE? Rooms and Efficiency Apartments. Write or Phone SANDY MOTEL on the "World's Most Famous Beach," 1022 North Atlantic Avenue, Daytona Beach, Florida.

Party Fishing Boat, 100 cap., 65 ft. twin screw, two Diesels, dock, fisherman's supply store and fish market. Chesnut & Lee, 422 Cleveland Street, Clearwater, Florida.

ST. PETERSBURG: Better homes, $9,800 to $16,000. G.I. Loans. Some homes ready for occupancy, or will build to suit. Write for information to Lt. Col Thos. G. Cassell, Retd., with STOCKTON, WHATLEY, DAVIN & CO., 1st Ave. No. & 6th Street, St. Petersburg, Florida.

RETIRED ARMY AND NAVY—Why not live in St. Petersburg, Florida? The climate and living conditions are as near ideal as you can find. Our sales staff is experienced and is in a position to help you find a home to your liking. If you decide to look our city over drop a card to "PRITCHARD" Realtor, 2204—4th St. North, St. Petersburg, Fla., or, if you prefer, correspond direct with Col. Frank H. Pritchard, U.S. Air Force, Retired, Col. Robt. J. VanBuskirk, U.S. Army, Retired or Mrs. James V. (Nita) Gagne, same address.

Kentucky

FORT KNOX AREA—Acreage, with or without house. Contact Los Andes Chinchilla Center, Route 3, Elizabethtown, Kentucky.

North Carolina

RETIRING? COME TO ASHEVILLE. Superior year round climate. Cool summers. Mild winters. Elevation 2,200 feet. Write Lt. Col. C. B. King, retired. DILLARD REALTY COMPANY, Asheville, N. C.

Retiring to Asheville? Let the BANK OF ASHEVILLE serve you before and after coming here.

Pennsylvania

TOWANDA—270 acre estate. Brick, four bedrooms, two baths, modernized. Replacement cost $50,000. Asking $21,500. "OWNER," Box 764, Asheville, N. C.

Texas

SAN ANTONIO. Professional real estate service as advertised in this magazine since 1946. Complete coverage. GUY CHIPMAN CO., REALTORS, 5148 Broadway. U6-0606.

Virginia

"Service to the Service from a Service Wife." Our listings include highly desirable properties in both Virginia and Washington area. Write or Phone HICKS REALTY COMPANY, Realtors, 3706 Mt. Vernon Avenue, Alexandria, Virginia. Office: KIng 9-1600. Evenings: TEmple 6-0933.

Virginia (Cont.)

ALEXANDRIA, VIRGINIA REAL ESTATE. "A Service organization for Service people." Whether BUYING, SELLING, RENTING or PROPERTY MANAGEMENT. Consult—THE M. H. BARRY ORGANIZATION, 2206 Mount Vernon Avenue, Alexandria, Va. KIng 9-0078. TEmple 6-2442. TEmple 6-5760.

PENTAGON BOUND? Be sure to see the nationally famous HOMES RUN and PINE SPRING CONTEMPORARY HOMES in Virginia suburbs of D. C. Acclaimed by HOUSE & HOME and HOUSE BEAUTIFUL. FHA built and financed. Free literature available at your request. Other selected homes available for sale or rent. Duplex apartments now available. 1, 2 and 3 bedrooms. LURIA Bros., 2300 Wilson Blvd., Arlington, Va. JA. 7-8500.

WHETHER BUYING OR SELLING . . . in Arlington and northern Virginia, it's POMPONIO REALTY. Managing agents for the ever-popular Greenbrier and Donna Lee Apartments. Write . . . Wire . . . Call. 2222 Wilson Boulevard, Arlington, Virginia. Jackson 7-6660. POMPONIO REALTY INCORPORATED.

HOLLEY REALTY. Good Service is our slogan. Special attention is given SERVICE PERSONNEL with their housing problems. We can help you with temporary and permanent rentals or with locating a home for purchase. Write or call HOLLEY REALTY, open 9 till 9—5800 Lee Highway, Arlington, Virginia—Telephone KE 8-5350.

THE STATUS OF THE REAL ESTATE MARKET in Northern Virginia, as elsewhere, is such that one can always "Buy" or "Sell" or "Rent." But before doing any of these, wire, write or call on us for information or to discuss a specific need. We feature a wide selection of homes for sale, as well as rental accommodations. BOB DUNCAN REAL ESTATE—INSURANCE, 322 S. Washington St., Alexandria, Va. Phone KIng 8-8015; evenings, OVerlook 3-1010.

WASHINGTON BOUND? Send for your new 18-page free illustrated booklet on housing maps, schools, financing, rentals, northern Virginia. J. FULLER GROOM REALTY CO., 206 Radio Building, Arlington, Va. Multiple Listing Realtor.

DO YOU NEED A PLACE TO LIVE? Bring your housing requirements to someone who understands the problem from both sides. See Harris T. Richards, USA, Ret., HARRIS T. RICHARDS, INC., 2822 North Washington Blvd., Arlington, Virginia. Jackson 5-9387 Days, and JEfferson 2-4461 Evenings.

F. W. CLARKE, REALTOR. Virginia properties. We understand and specialize in meeting housing requirements of Service personnel within the price range of Service personnel. Comprehensive listing of homes for sale or rent. Also apartment rentals. Let us help you solve the housing problem of the Service family. F. W. CLARKE, REALTOR, 112 North St. Asaph Street, Alexandria, Virginia. Phone OVerlook 3-3232.

OF THE SERVICE, BY THE SERVICE FOR THE SERVICE — THE ORIGINAL ROUTH ROBBINS REALTY, INC. That has Served You For The Past Two Years—AT THE SAME ADDRESS—2007 MT. VERNON AVE. Our experienced staff is at your service with current lists of temporary rentals, and good sale property. Make our office at 2007 MT. VERNON AVENUE, Alexandria, Virginia, your information headquarters, and we will help you get properly located for your Washington tour. Open daily 9 to 9; Sat. and Sun. 9 to 6. Call KIng 8-3106 for prompt and reliable service.

BEAUTIFUL ESTATE, Mathews County, 5 acres, on estuary of Chesapeake Bay. Spacious dwelling, living room, dining room, kitchen, bedroom, bath downstairs; 3 bedrooms, bath upstairs. Long waterfront with beach and pier. An unusual value, underpriced at $22,500.00. Capt. H. C. Robison USN (Ret.) Broker, White Stone, Va.

Are you ordered to Washington, D. C.? Do make our office your headquarters. Our Mrs. Jenkins will do all possible to solve your housing problems. Ask-Us? Realty Company, 4350 Lee Highway, Arlington, Va. Tels. JAckson 8-1252—JAckson 7-2659.

Virginia (Cont.)

ROUTH ROBBINS, REALTOR, and the staff of Service People who have in the past worked OF—BY and FOR THE SERVICE are not connected with any firm except ROUTH ROBBINS, Real Estate, 2018 Mt. Vernon Avenue, Alexandria, Virginia, telephone KIng 8-4000. We are presently in a better position to carry out our original ideals of good, honest Service for the Services with a large list of temporary rentals, permanent rentals and good purchase property. We are members of the Real Estate Board and Multiple Listing Service. Send for detailed information as to locations, schools, prices, etc. ROUTH ROBBINS, REAL ESTATE, 2018 Mt. Vernon Avenue, Alexandria, Va. KIng 8-4000. Evenings: OVerlook 3-5163.

WATERFRONT home near Ft. Monroe. 4 bedrooms, 2 baths, $18,900. Mrs. Roché, Realtor, Hampton, Virginia.

WOODED RETREAT near Winchester 30 acres. Rustic Log Cottage, Bath, Furnace, Screened Porches; Beautiful View, $7,500. Financing. Pictures. Leonard Riley, broker, Route 3, Winchester, Va. Phone 3222.

AUTOMOBILES

"BEST DELIVERED PRICES." Plymouths, Chryslers, Overseas, returning, continental personnel. No State Sales Tax. Lay away plan available. Choice of financing and insurance at lowest rates. We license, meet you dockside anywhere, no delay. Additional saving at factory. Full warranty. Honest straightforward dealing since 1866, your money protected. Hundreds of testimonials from satisfied personnel. Write for complete information, no postage needed for reply. F. S. PEARSON SONS, INC., Hurffville, New Jersey.

Ford — Mercury — Lincoln — Plymouth — DeSoto. Savings for Services personnel. Delivery Washington area only. Standard guarantees. SERVICES SALES COMPANY, 1507 M Street, N.W., Washington, D. C.

OPPORTUNITIES AVAILABLE

ATTENTION: RETIRED OR RESERVE OFFICERS: Here's an opportunity to represent an established, respected company. In most cases you can choose the area in which you wish to live. Average earnings of retired officers now with the company are more than $10,000 a year. Write Box 235, The Journal.

RETIRE IN CALIFORNIA: Group retired officers have organized and are building largest egg production and poultry breeding project in America, including feed mill, million chick hatchery and sales store. Have the experience and technical know how but need more partners. This is opportunity for profitable connection after retirement. P. O. Box 1147, Santa Rosa, Calif.

(1) Commissioned officer (reserve or retired) qualified to serve as Professor of Military Science and Tactics. (2) Retired Sergeant for administrative, maintenance, rifle coaching duties. Send qualifications to Col. Glen G. Millikan, Superintendent, Roosevelt Military Academy, Aledo, Ill.

WANTED TO BUY

All types: rifles, shotguns, pistols, swords, bayonets and knives, modern or antique; any quantity. Write giving description and price desired or express collect for our offer. Guns returned prepaid if dissatisfied. MAX ZWEIG SONS, INC., 937 D Street, N.W., Washington, D. C.

FOR SALE

OFFICER'S WIVES, knowing the economy of fine quality, select Balfour military insignia. Free pamphlet. L. G. Balfour Company, Attleboro, Mass.

1954 $89.95 Lewyt vacuum cleaners, new factory cartons, complete with all tools, shipped anywhere in U. S., $62.96 prepaid, year guarantee. Send check to ARMED FORCES SHOPPING SERVICE, INC., 118 South Wayne St., Arlington, Virginia.

Pay Raise Decision Near; Administration Willing to Spend Million for Morale

(*Continued from First Page*)

after his return, he will review pay raise recommendations of his top associates, among them Assistant Defense Secretary John A. Hannah and Air Force Secretary Harold E. Talbott.

These officials are stressing that a pay boost for the Uniformed Services will save money in the long run. They maintain that action which raises reenlistment rates will pay off at a rate of more than a dollar's return for each dollar invested — aside from increased combat efficiency.

Pentagon observers believe that the chances are at least 50-50, as of this moment, that Mr. Wilson will carry this contention to higher authority.

On the basis of recent approval of reenlistment bonus, dependent medical care and family housing requests, Service leaders are encouraged that a pay raise proposal will receive sympathetic consideration at the White House.

Changing Station? Notify the Army Navy Air Force Journal promptly to avoid missing any issues.

EXAMPLE OF NEW BONUS PLAN

The manner in which increased reenlistment bonuses would be computed under the new Defense Department proposal is outlined in the following example which also compares the bonus payable under present law:

Six-Year Reenlistment

	1st Reenl	2d Reenl	3d Reenl	4th Reenl	Total
Present	$360	$360	$360	$360	$1,440
Planned	$780	$703	$296*	**	$1,779

This computation assumes that the enlisted man will have achieved the grade of E-4 in his first enlistment of four years, advanced to the grade of E-5 in his first six-year reenlistment and further advanced to grade E-6 in his second six-year reenlistment.

*Bonus computed for a reenlistment of only four years since any greater period would exceed 20 years' total service.

**Not eligible for bonus after completing 20 years' service.

Re-Up Pay Boost Bill Reaches Hill

(*Continued from First Page*)

tract does not specify number of years, six may be used):

First Reenlistment—Take the monthly basic pay to which entitled at the time of discharge and multiply by the number of years specified in the reenlistment contract.

Second Reenlistment—Take two-thirds of monthly basic pay to which entitled at time of discharge and multiply by number of years specified in reenlistment contract.

Third Reenlistment—Take one-third of monthly basic pay to which entitled at time of discharge and multiply by number of years specified in reenlistment contract.

Fourth (and subsequent) Reenlistment—Take one-sixth of monthly basic pay to which entitled at time of discharge and multiply by number of years specified in contract.

Several exceptions are provided. Anyone still in pay grade E-1 at the time of first reenlistment would be entitled to use only two-thirds of his monthly basic pay in computing bonus.

Those in pay grade E-1 and E-2 at time of second reenlistment would receive no bonus.

Officers also would come under the provisions of the bill in certain circumstances. Those officers who reenlist in the Service within 90 days after being released from active duty in a commissioned status will be entitled to the bonus if they served in an enlisted status immediately before serving as officers. The bonus would be computed on the basis of their enlisted pay grade.

The decision to provide the largest amount for the first reenlistment was made because the Defense Department feels the end of the initial enlistment marks "a significant milestone" in the career of Service personnel.

At this "critical point," the Department states, the Serviceman is faced "with the necessity to make the decision whether to continue in a service career or to seek employment in civil life."

Cat No. 12 Motor Grader with Domor Elevating Grader, loading a W20 Wagon pulled by a Caterpillar DW20 Tractor. Site is Grumman Aircraft plant, Calverton, L.I., N. Y., where two 10,000-ft. runways are being built. 4½ million yds. of earth are being moved.

Cat No. 6 Shovel digs fast in toughest soils, comes up with two full yards in the bucket. Visibility is excellent and it dumps clean and fast. Bucket lifts high for loading trucks and wagons.

Call on CATERPILLAR for faster earth loading at down-to-earth costs

An earth-loading line of equipment built by Caterpillar and associated manufacturers will step up production on your military construction job, and will keep costs and down time to a bare minimum. At the Grumman Aircraft plant, Calverton, L. I., N. Y., for example, 756 loads of 25 yards each were loaded in one ten-hour shift! And E. B. Yates, Superintendent of the L. G. De Felice & Son contracting firm, says, "I've moved a million yards of earth in 45 days with Cat* Equipment."

Cat No. 6 Shovels, Domor Elevating Graders, Sierra Loaders and Hystaway Excavator-Cranes offer many advantages over other earth-loading equipment. The shovel has exceptional reach, capacity and maneuverability... the Domor Grader offers versatile, speedy operation... the Sierra Loader and the Domor Elevating Grader give top production with *one* operator for the complete unit.

These loaders complement the line of track-type and wheel-type tractors, motor graders, Diesel engines, electric sets and marine engines built by Caterpillar. Only Caterpillar provides such a line by which your operation and maintenance problems are minimized. For operator familiarity and mechanic familiarity, insist on Caterpillar-built machines.

Caterpillar Tractor Co., Peoria, Illinois.

CATERPILLAR*

*Both Cat and Caterpillar are registered trademarks—®

NAME THE DATE... YOUR DEALER WILL DEMONSTRATE

Now You Can

Save By Mail

3% current dividend

EACH ACCOUNT INSURED UP TO $10,000

by agency of Federal Government

Savings accounts in any amount in U.S. and foreign countries *opened and serviced by mail.*

A convenient and safe way to save. Special envelopes already addressed to our Savings Teller and containing both deposit and withdrawal slip sent to you after each transaction. Particular attention given to accounts of Armed Forces personnel.

If desired, pass-book held in our vault for safe keeping. Audit of each account, either single or joint (husband and wife), promptly furnished whenever requested.

Write SERVICE dept. today for details and financial statement.

"ASSETS OVER $20,000,000"

STANDARD FEDERAL SAVINGS & LOAN ASSOCIATION

48 Broad St., N.W. Atlanta, Ga.